The Daily Sentinel.

VOL. III. RALEIGH, N. C., TUESDAY, FEBRUARY 11, 1868. NO. 157.

DAILY SENTINEL.

WM. E. PELL, PROPRIETOR.

ANNUAL REPORT
OF THE
Comptroller of Public Accounts
OF THE STATE OF
NORTH CAROLINA,
FOR THE FISCAL YEAR ENDING SEPT. 30, 1867

STATEMENT

Showing the gross tax for the year 1866, derived from the several subjects of taxation in the counties of the State, the returns of which are on file in this Department, including the counties of Iredell and Robeson, the taxes of which were settled prior to October 1st, 1866. The Sheriffs of the counties of Halifax and Orange failed to make settlement within the fiscal year, ending September 30th, 1867.

No. 5—ASHE COUNTY.
WM. LATHAM, Sheriff.
STATE TAXES.

Land,	$	616 07
Town Property		23 73
White Polls		688 00
Colored Polls		42
Money due or on hand		26 48
Watches		3 41
Pleasure Carriages		9 25
Spirituous Liquors bought from non-Residents		15
Spirituous Liquors bought from Residents		14 25
Merchandize		2 27
Ready-Made Clothing,		55 00
Patent Medicines		8 55
Hotels, &c.,		2
Playing Cards		3
Studs and Jacks		04
Dirks, Bowie-Knives, Pistols, &c		42
Concerts and Musical Entertainments		10
Ten Pin Alleys		50
Retailers of Spirituous Liquors		100
Liquor Distillers		7 50
Non-Resident Dentists and Daguerreotypists		10
Pedlars		40
Marriage Licenses		57
Mortgages, Deeds in Trust, &c		1
Deeds for Conveyance of Real Estate		1
Gross amount,	$	1,874 75

COUNTY TAXES.

Ad County purposes,	$	1,427 09

No. 6.—BEAUFORT COUNTY.
SAMUEL T. CANNON, Sheriff.
STATE TAXES.

Land		921 94
Town Property		452 46
White Polls		935
Colored Polls		342
Money due or on hand		88 22
Watches		76 22
Harps and Pianos		23
Pleasure Carriages		106 91
Salaries and Fees		49 45
Income		26 50
Spirituous Liquors bought from Non-Residents		491 99
Spirituous Liquors bought from Residents		32
Toll Gates, Ferries and Bridges		3
Merchandize		349 95
Ready-made Clothing		62
Patent Medicines,		14 80
Brokers		100
Playing Cards		8
Studs and Jacks		23
Riding Vehicles, made out of the State		4 20
Dirks, Bowie-Knives, Pistols, &c		92
Collateral Descents		35 50
Insurance Companies		10
Livery Stables		50
Retailers of Spirituous Liquors		300
Marriage Licenses		106 88
Gross Amount,	$	4,699 37

COUNTY TAXES.

All County purposes,	$	2,641 34

No. 7.—BERTIE COUNTY.
LEWIS BAST, Sheriff.
STATE TAXES.

Land,	$	1,956 28
Town Property		65 80
White Polls		531
Colored Polls		485
Money due or on hand		173 89
Watches		112 45
Harps and Pianos		46
Pleasure Carriages		105 25
Income		183
Spirituous Liquors bought from Non-Residents		440 80
Spirituous Liquors bought from Residents		15
Toll Gates, Ferries, and Bridges		21 50
Merchandize		139 66
Ready-Made Clothing		21 50
Studs and Jacks		6
Dirks, Bowie-Knives, Pistols, &c		98
Retailers of Spirituous Liquors		100
Liquor Distillers		142 50
Marriage Licenses		64 62
Mortgages, Deeds in Trust, &c		5 82
Deeds for Conveyance of Real Estate		8 73
Gross amount,	$	4,721 20

COUNTY TAXES.

All County purposes,	$	1,993 33

No. 8.—BLADEN COUNTY.
W. H. WHITE, Sheriff.
STATE TAXES.

Land	$	1,377 45
Town Property		29 00
White Polls		613
Colored Polls		511
Money due or on hand		73 28
Watches		38 99
Harps and Pianos		11
Pleasure Carriages		72 70
Income		15
Spirituous Liquors bought from Residents,		141 65
Toll Gates, Ferries and Bridges		20
Merchandize		191 75
Ready-Made Clothing		30 40
Patent Medicines		9 62
Hotels, &c.,		8
Dirks, Bowie-Knives, Pistols, &c		60
Retailers of Spirituous Liquors		150
Liquor Distillers		23 87
Marriage Licenses		85 50
Mortgages, Deeds in Trust, &c		7 60
Deeds for Conveyance of Real Estate		11 40
Subjects Unlisted		103
Delinquents for 1865		7
Gross Amount	$	3,589 69

COUNTY TAXES.

All County purposes,	$	4,482 10

No. 9—BRUNSWICK COUNTY.
REUBEN GALLOWAY, Sheriff.
STATE TAXES.

Land	$	539 08
Town Property		79 46
White Polls		409
Colored Polls		280
Money due or on hand		88 50
Watches		71 46
Harps and Pianos		9 50
Pleasure Carriages		25 50
Salaries and Fees,		50
Income		73 70
Spirituous Liquors bought from Non-Residents		41 86
Spirituous Liquors bought from Residents		149 86
Toll Gates, Ferries and Bridges		120
Merchandize		114 60
Ready-Made Clothing		12 13
Patent Medicines		56 87
Playing Cards		9
Studs and Jacks		18
Dirks, Bowie-Knives, Pistols, &c		87
Retailers of Spirituous Liquors		150
Non-Resident Dentists and Daguerreotypists		20
Marriage Licences		9 50
Deeds for Conveyance of Real Estate		95
Gross amount		3,389 96

COUNTY TAXES.

All County purposes		3,930 09

(To be continued.)

EDUCATIONAL.

Select Boarding and Day School,

HILLSBORO', N. C.

THE SPRING TERM OF THE MISSES NASH and MISS KOLLOCK'S School will commence February 7th, 1868, and close June 26th, (twenty weeks.) Circulars forwarded on application.
Nov 20—y

GOLDSBORO' FEMALE COLLEGE.

THE SPRING SESSION WILL OPEN ON Monday, the 17th. of February, and continue twenty weeks.

Board and Tuition, $95 per Session.

We have a corps of experienced and successful teachers.
For Circulars containing particulars, address,
E. W. ADAMS, President.
Jan 25-142-dlawaw3t

Wake Forest College.

THE SPRING TERM opens on the 8th day of January, and closes on the second Thursday in June.
Tuition per session of five months, in Collegiate Course, $35
Tuition, in Preparatory School, 30
Room rent and servant's hire (each) 9
Board (table fare) per week $2,50 to 3
Washing and fuel are had on reasonable terms.
Apply for Catalogue to
W. ROYALL,
Dec. 16—111-dawaw2m Sec. Faculty.

NORTH CAROLINA
Military and Polytechnic Academy.

THE NINTH ANNUAL SESSION OF THIS INstitution will commence on Wednesday, February 5th, 1868.
Besides the regular course of Science and Languages, and the Commercial Course it offers to the public the advantages of a special course of Civil Engineering of the most complete description. Circulars can be obtained from
GEN'L R. E. COLSTON, Sup't,
Hillsboro' N. C.
Application for admission should be made early.
Dec. 20—114-tf

Kittrell's Springs Female College.
GRANVILLE COUNTY, N. C.

THE NEXT SESSION of this Institution will open the second Wednesday in February, 1868.
The location is unsurpassed for health and accessibility.
During the past session, in a family of nearly two hundred, there has scarcely been a case of sickness. The health of many invalid young ladies has been thoroughly restored by the celebrated mineral water found here and they have presented their studies with entire success.
We are immediately on the Raleigh & Gaston Railroad, within less than a half mile of Kittrell's Depot, and in telegraphic communication with all parts of the country.
Every facility is afforded for the most thorough and extensive education.
The Faculty is composed of five male Professors and seven lady Teachers.
A Society long to itself. Our musical instruments, including Piano Organ, Harp and Guitar, are of the finest quality.
Special attention paid to thoroughness in the English Course.
TERMS MODERATE AND ACCOMMODATING.
The young ladies all worship in the College Chapel, and hence no extra clothing is required. Modesty is in no demand at Kittrell's. Parents tell us that their daughters cost them less here, in this respect, than even at home. Taking into consideration the items of dress and medical attendance, there is no cheaper school in the south. Besides, we are determined to accommodate our patrons as far as we can as to time of payment, and to put female education within the reach of the people, in the present depressed condition of the country. OUR DAUGHTERS MUST BE EDUCATED.
For Catalogue, apply to
REV. C. B. RIDDICK, President,
Dec. 14—110-3m Kittrell's Springs, N. C

CHARLOTTE FEMALE INSTITUTE,
CHARLOTTE, N. C.

THE SECOND TERM OF THE CURRENT SEssion will commence on the 15th. February and continue until the 30th. June next.
For Catalogue, containing terms, &c., Address,
REV. R. BURWELL & SON.
Jan 31-148-tf Charlotte, N. C.

MIDWAY SCHOOL,
CHARLOTTESVILLE, VA.

The Third Session of this School will begin on the First Wednesday of September next, and end on the last Wednesday of June 1868, consisting of two terms of five months each.
The Course of study is designed to prepare boys for the University of Virginia, or any other College, or for the practical business of life.
TERMS: For Board and Tuition, $150 per term, *Payable in Advance.* Music and Drawing at Professor's charges. Washing, Fuel and Lights at actual cost. Each Pupil furnishes his own towels.
For Circulars and other particulars address,
WILSON C. N. CARR, Charlottesville, Va.
JOSEPH PACKARD, Jr., Theo. Seminary, Fairfax Co., Va., Principals.
REFERENCES: The Faculty of the University of Va.
July 17-292-tf

NEW YORK ADVERTISEMENTS.

GARRETT, YOUNG, SCOTT & CO.
No. 33 Warren and 29 Murray Sts.,
NEW YORK.
SUCCESSORS
ARCHIBALD YOUNG, GARRETT & CO.
OF NEW YORK,
AND
SPENCER SCOTT & CO.,
OF NEWARK, N. J.

Extensive Manufacturers and Wholesale Dealers in
MEN'S AND BOYS' CLOTHING.
C. W. GARRETT, A. S. SHAFER.
EBEN YOUNG, A. L. SCOTT.
SPENCER SCOTT, F. M. GARRETT.
May 15-1867

DANCY, HYMAN & CO.,
General Commission Merchants,
NO. 24 EXCHANGE PLACE,
New York.
Sept 28—45-tf.

BENJAMIN ROBINSON,
[LATE OF NORTH CAROLINA.]
Attorney and Counsellor at Law,
37 Nassau Street,
NEW YORK.
Associated with ROGER A. PRYOR, Esq., formerly of Virginia, will attend, thoroughly and promptly, to all business committed to his management.
Aug. 24, 1867—15-1y

HARDWARE TRADE—1868.

CAST IRON HEATING STOVES, AIR TIGHT Heating Stoves. Cooking Stoves, assorted sizes.
ALSO
Stove Pipe made to order at short notice. Sold low for cash.
J. BROWN.
Raleigh, Jan. 9—tf With Hart & Lewis.

PETERSBURG ADVERTISEMENTS

THOMAS SMITH,
NO. 25 SYCAMORE STREET,
PETERSBURG, Va.
THE LARGEST STOCK OF
DRY GOODS
IN THE STATE OF VIRGINIA.

IN PRESENTING MY KIND PATRONS WITH a memorandum of stock for Fall Trade, I also take occasion to thank them for their liberal patronage, soliciting at the same time its future continuance, assuring them that no effort will be spared to make it to their interest as well as pleasure to make their purchases of me. The following memorandum, though incomplete, will give a sufficient idea of the general stock:.

Ladies' Dress Goods.

Black and colored Silks, in great variety, Irish Poplins, Belgian and French Poplins, French Merinos, Barathea, Poplin Reps, Crapes, Empress Cloth, Ugenia, Biarritz, Velontines, Delaines, Mousselines single and double width, in all the new shades, Bismarcks, &c., Shepherd and Scotch Plaids.

Embroideries and Laces.

Hamburg Edgings, Hamburg Insertings, Hamburg Flouncing, Needlework Edging, Needlework Inserting, Needlework Flouncings, Nainsook Edgings, Nainsook Insertings, Swiss and Cambric Collars, Swiss and Cambric Collars and Cuffs, Linen Collars and Cuffs, Crape Collars and Cuffs, Bugle Collars and Cuffs, Real Point Collars and Cuffs, Real Point Sets, Real Valentia Collars and Cuffs, Imitation Collars and Cuffs, Cluney Collars and Cuffs, Real Val. Laces, Real Thread Laces, Real Cluney Laces, Real Guiper and Honiton Laces, Real Brussels Lace, Real Bolton Lace, Point Lace Handkerchiefs, Valentia Lace Handkerchiefs, Imitation Lace Handkerchiefs.

Sundries.

Cloaks, Shawls, in long and square, for Misses and Ladies, Hoop Skirts, Balmorals, Bugle and Ribbon Trimmings in large assortment; Jet, Silk and Fancy Buttons, Taffeta Ribbons, Narrow Watered Ribbon, for Trimming, Belt Ribbons, Worsted and Alpaca Braids, Mohair Braids, Galoons and Stay Bindings, Corset Splits, Zigzag Braid, Star Braids, Magic Ruffling, Plain and Fancy Hair Nets, &c., China and Agate Buttons, Full lines of Black and Colored Velvet Ribbons.

Mourning Department.

Orc. Grain and Rept Silks French Merino, Bombazine, Tamise, Canton Cloth, Fearetz, Crapes, Barathea, Poplins, Empress Cloth, Ugenias, Velontines, Persian Cloths, Stuffings, Challies, Alpacas and Mohair, all of the very best, Lonsdale's celebrated manufacture.

White Goods.

Plain, Plaid and Striped Cambric, Plain, Plaid and Striped Jaconet, Plain, Plaid and Striped Nainsook, Plain, Plaid and Striped Muff Muslin, Plain, Plaid and Striped Swiss Muslin, Plain, Plaid and Striped Bishop's Lawn, Soft finish Jaconets, Soft finish Cambric, Soft finish Long Cloths, PeKay Marseilles, &c., Turletons, white and colored, Organdies, Dotted and Figured Swiss Brilliants, Patent skirting.

Ladies' Furnishing Goods.

Underveats, Drawers, Corsets, Lisle Thread Hose, Real English Hose, German Hosiery in great variety, for Misses Children and Ladies; Ladies' Brown Hose, Ladies' Black and White Hose, Kid Gloves in large assortment, white, black and colored, Berlin and Lisle Thread Gloves, in all sizes, Garters, Elastics, Hair, Tooth and Nail Brushes, Real Shell Horn and Gutta Percha Combs, Veils in Real Lace Dotted Bordered and Bugle-Trimmed Parasols, Fans, &c.

Domestics.

Bleached and Brown Cotton Sheetings and Shirtings, Bleached and Brown Jeans, Bleached and Brown Canton Flannel, Plaid, Striped and Plain Osnaburgs, Tickings, Dennims, Rickney, Huckery, Dongrey, Calico in all the popular makes; Ginghams in every variety.

Housekeeping Department.

Flannels, plain and fancy, Blankets, Carpets, Tapestry, Three-Ply, Superfine, Ingrain, in all wool and cotton chain, Venetian, Hemp and Cottage Carpets, Druggets, Rugs and Door Mats, Floor Oil Cloth, Lace, Muslin, Brocatelle and Damask Curtains, Piano and Table Covers, Table Damask, Stair and Table Oil Cloths, Napkins, Doilies, Towels, Huckaback, Crash and Glass Linens, Linen and Cotton Sheetings in all widths, Pillow Linens, Marseilles Counterpanes, Jacquard and Cotton Diapers, Linen Diapers, Bird eye Diapers, Irish Linen, &c.

Gents' Furnishing Goods.

All are respectfully invited to inspect my stock before making their purchases. My conviction is, the true way to success is to secure the interest of your customers by charging the smallest possible profit on goods. This has ever been my motto, and the large business heretofore done encourages me in adhering strictly to it

THOMAS SMITH,
No. 25 Sycamore St., Petersburg, Va.
Oct. 15—59

MISCELLANEOUS.

P. F. PESCUD,
GENERAL INSURANCE AGENT,

HAS REMOVED his office to his former Drug Store, where he will receive applications and issue Policies of Insurance against loss by Fire, at the lowest remunerative rates, in the following first-class Companies, viz:
Phœnix, of Hartford,
Atlantic, of Brooklyn,
Security, of New York,
Putnam, of Hartford,
Home, of New Haven,
Valley of Virginia, Winchester,
Jefferson, of Virginia, and
The Underwriter's, Selma, Ala.
Their combined Capital and Assetts exceeding **$5,500,000.**
LOSSES PROMPTLY ADJUSTED AND PAID.
P. F. PESCUD,
Dec. 14—110-tf Ins. Agent.

GUILFORD LAND AGENCY OF NORTH CAROLINA.

LANDHOLDERS WHO WISH TO SELL
Agricultural or Mineral Lands, Water Powers, Mills, Town Lots, or Real Estate
of any kind, will find it to their advantage to place their property in our hands for sale.
We have great facilities for procuring purchasers for all such property.
For information, address
JNO. B. GRETTER,
General Agent,
Greensboro', N. C.
Or PHIL THIEM, Agent, Raleigh, N. C.
Oct. 31—72-tf

SPECTACLES!
SPECTACLES!!
SPECTACLES!!!
At **MOSS'**, two doors above Market, to suit all ages.
Now glasses fitted to old frames.
Save money by carrying your WATCHES, CLOCKS and JEWELRY to MOSS', to be repaired.
Dec. 20—114-tf

For Sale.

THE VIRGINIA BOOT & SHOE POLISH, said to be a very superior article.
Jan 11—131-tf W. H. JONES & CO.

CORN!

ANOTHER lot to-day received, and for sale, by
Jan 28-146-tf DOUGLAS BELL.

NORFOLK ADVERTISEMENTS.

FREER, NEAL & Co.,
J. S. NEAL, GEO. H. FREER, JNO. WHITE.
COTTON FACTORS
AND
General Commission Merchants,
NORFOLK, Va.

Refer to R. H. Smith, Esq., Scotland Neck; Hon. Z. B. Vance, Charlotte; O. G. Parsley & Co., E. Murray & Co., Wilmington; Gen. R. W. Haywood, Raleigh; Gen Wade Hampton, South Carolina; Colonel John W. Cunningham, Person County; Turner Battle, Esq., Edgecombe; Exchange National Bank of Norfolk; George H. Brown & Co., Washington.
Oct. 9—94

ESTABLISHED 1851.
KADER RIGGS. JOS. J. BIGGS.
KADER BIGGS & CO.,
COTTON FACTORS
AND
General Commission Merchants,
NORFOLK, Va.

SPECIAL AND ENTIRE ATTENTION to sales of Cotton and all other kinds of produce and prompt returns made.
Our long experience in business gives us superior advantages in making sales at the highest market prices.
Cotton forwarded to Liverpool free of commissions.
Liberal advances made on produce in hand.
TRAVELLING AGENTS: Major Jas. H. Mayo, of Edgecombe, and Mr. Jas. B. Hancock, of Wilson, who will be pleased to furnish any information or facility to those shipping to us.
Revenue Taxes on Cotton can be paid here in all cases when preferred by shippers, according to recent regulations.
Norfolk, Va., Nov. 4—

BOOK STORES.

ALFRED WILLIAMS, C. W. LAMBETH.
WILLIAMS & LAMBETH,
No. 40 Fayetteville St., Raleigh, N. C.
Book Sellers and Stationers,
DEALERS IN ALL KINDS OF SCHOOL BOOKS,
STANDARD AND MISCELLANEOUS WORKS
MASONIC BOOKS, JEWELS, REGALIA;
BOOKS ON STOCK AND AGRICULTURE; STATIONERY; PRINTING AND WRAPPING
PAPER; PRINTERS
SUPPLIES;
SCHOOL AND OFFICE REQUISITES;
ALBUMS;
PERFUMERY,
FANCY ARTICLES, &c.

We are now receiving new supplies, and will be constantly making such additions to our Stock as will enable us to furnish every article usually kept in a first class Book Store.
Our facilities are such as to enable us to furnish in a very few days, any article not on hand, and all orders will have our prompt attention.
Our business will be conducted on the cash system and every article sold at the very lowest prices
WILLIAMS & LAMBETH.
Raleigh, April 9-207-tf

Turner's N. C. Almanac for 1868.

WE SHALL PUBLISH, in a few days, the **SECOND EDITION** of the above Almanac.
We have reduced the price to $5 per hundred, or $50 per thousand.
Send your orders to
WILLIAMS & LAMBETH,
Booksellers and Stationers.
Raleigh, Oct. 24—67-tf

Magazines and Illustrated Newspapers.

RECEIVED WEEKLY, and for sale at the lowest prices, the popular Magazines and illustrated newspapers of the day.
JAS H. ENNISS.
Nov. 15—86-tf Bookseller.

CONGRESS TIE ENVELOPES.
For sale by
J. H. ENNISS,
Oct. 17—61-tf N. C. Book Store.

MISCELLANEOUS.

NOTICE.
SEWING MACHINES!
SINGER'S NEW FAMILY
MACHINES!
CAN BE HAD AT
MANUFACTURERS' PRICES
By Calling upon the Agency in Raleigh,
OVER THE MESSRS. TUCKER & CO'S STORE.

THE superior merits of the "Singer" Machines over all others, for either *family use or manufacturing purposes*, are so well established, and so generally admitted, that an enumeration of their relative excellences is no longer considered necessary
The machine in question is simple, compact, durable and beautiful. It is quiet, light-running and capable of performing a range and variety of work never before attempted upon a single machine,—using either silk, twist, linen or cotton thread, and sewing with equal facility the very finest and coarsest materials, and anything between the two extremes, in the most beautiful and substantial manner
W. H. CROW & SONS,
Jan 27-148-1m Agents.

JOHN W. HINSDALE,
ATTORNEY AND COUNSELLOR AT LAW,
No. 2, Bay Street, Fayetteville, N. C.

PRACTICES in the State and Federal Courts and in the Court of Bankruptcy for the 3d Congressional District.
Prompt attention given to all business intrusted to his care. Claims collected anywhere in North Carolina
July 22-294-tf

20 BOXES FACTORY CHEESE, EXPECted daily At
Feb 5-150-tf TONNOFF'S 3KTS.

DRY HIDES.

WANTED A LARGE QUANTITY OF DRY Hides.
Feb 5 150-tf W H. JONES & CO.

200 BUSHELS Corn
100 Bushels Oats.
200 Bushels Irish Potatoes.
40 Sacks N. C. Flour
25 Barrels Northern Flour.
2000 lbs. Bacon
For sale by
Feb 5-150-tf DOUGLAS BELL.

PHŒNIX MUTUAL
LIFE INSURANCE COMPANY.

EDSON FESSENDEN, President. JAMES F. BURNS, Secretary.

IN PRESENTING THE CLAIMS OF THE **PHŒNIX MUTUAL LIFE INSURANCE COMPANY**, to the people of North Carolina, the Agent invites their attention to the following statements:
1. It is a Mutual Company, the profits being divided among the insured.
2. Its insured are allowed to travel and reside in any part of the United States and Europe, at all seasons of the year.
3. Its dividends have averaged 50 per cent yearly and are payable on the amount of premium paid by the insured.
4. Its policies are all NON-FORFEITING.
5. Its losses have been met by the annual interest received alone, and a surplus of interest left over to swell the general fund belonging to the insured.
6. It has paid over **$300,000** of losses, and NEVER CONTESTED A CLAIM.
7. Its RATES of assurance are as cheap as any Company doing a safe business.
8. It WILL NOT INCUR ANY UNNECESSARY RISKS.
9. One half the premium will be received in the note of the insured—which note, in case of death, is NEVER deducted from the face of the policy.
10. IT HAS NO CONNECTION WITH FIRE INSURANCE.

Relative character of the Companies operating in North Carolina, as to their Assets and Liabilities, taken from the New York Insurance Report for the year 1867, which is the last report—showing how much of Assets each Company has to meet each dollar of Liability:

PHŒNIX MUTUAL	$1 74
ÆTNA	1 31
BROOKLYN	1 12
CONNECTICUT MUTUAL	1 65
EQUITABLE	1 24
MANHATTAN	1 42

The PHŒNIX MUTUAL offers peculiar inducements to citizens of the Southern States—its regulations with regard to residence and travel being almost unrestricted.
These statements are made from impartial reports in the hands of the Agents of the Company.
Principal Office, HARTFORD, CONN.
For further information, apply to the Travelling Agents, or to
WILLIAM H. BAGLEY,
General Agent for North Carolina,
Jan. 1—124-3m Raleigh, N. C.

BROOKLYN LIFE INSURANCE COMPANY.

ISSUES POLICIES OF ALL KINDS. LIFE AND ENDOWMENT.

DIVIDENDS PAID ANNUALLY IN CASH.

ABSOLUTELY NO RESTRICTION UPON TRAVEL OR RESIDENCE!
ALL POLICIES POSITIVELY NON-FORFEITABLE.
Part of the premium loaned, and *no loan or premium note is a lien or claim* on the policy in case of death after the second year.

THIS COMPANY OFFERS PECULIAR ADVANTAGES TO THE SOUTHERN PEOPLE. IT IS the most
LIBERAL COMPANY IN THE UNITED STATES.
Its rates being lower than those of other Companies.
Office, No. 141 Broadway, New York City.
WM. M. COLE, Secretary. CHRISTIAN W. BOUCK, Pres.
Information gladly furnished in detail, by
A. W. LAWRENCE,
General Agent for the State of North Carolina.
Raleigh, N. C., Dec. 23—116-3m

DRY GOODS.

NEW ARRIVALS.
Goods as LOW as they can be found in this latitude,
AT
S. H. & W. J. YOUNG'S,
No. 21 Fayetteville St.,
RALEIGH, N. C.
The Senior of this firm has been selling Goods for the last twenty years, in this market and can say to our friends that, considering all things, he never had a
BETTER, NICER OR CHEAPER
STOCK OF GOODS
To offer them than they are now opening at their Store, No. 21 Fayetteville street, Raleigh, N. C.
S. H. & W. J. YOUNG.
October 4, 1867—tf.

MISCELLANEOUS.

JOHN T. DEWEESE,
Attorney at Law and Register in Bankruptcy,
WILL PRACTICE IN ALL THE COURTS except the Bankrupt Court.
Office in the *Standard* building.
Raleigh, Dec. 30—115-3m

THE MOST IMPORTANT
Agricultural Improvement of the Age!
THE WILLIAMS UTILITY PLOW.
PATENTED AUGUST 1867.

AS A CULTIVATOR OF ALL YOUNG CROPS, it is unsurpassed, unequalled. By its use, Hoeing is dispensed with. It possesses all the advantages of FOUR different styles of Plows, at a saving of more than one half the cost.
State and county rights of this Plow may be obtained of
W. B. WILLIAMS.
Raleigh, Jan 29-148-1m

MISCELLANEOUS.

H. G. LEWIS,
ATTORNEY AT LAW.
RALEIGH, N. C.
PRACTICES in Federal Courts, all the State Courts, and Courts of Bankruptcy
Is requested to collect claims in any portion of the State.
Refers to the Bank Officers, and principal business men of this State.
Jan. 10—[illegible]

DANIEL G. FOWLE. RICHARD C. BADGER.
FOWLE & BADGER,
ATTORNEYS AT LAW,
RALEIGH, N. C.,
Will practice in the Supreme Court of North Carolina, the United States Circuit Court, the Superior Courts of Wake, Johnston, and Chatham Counties, and in the Courts of Bankruptcy.
Dec. 19—113-3m.

CHEAP AND PERMANENT FERTILIZERS!

WE ARE PREPARED TO FILL CASH ORders for any quantity of
SHELL LIME
At $7,50 per Ton of 2,000 lbs.,
Fresh Ground Plaster, at $14,00 per Ton of 2,000 lbs.
No Extra Charge made for bags or Drayage.
J. B. HUNTER & CO.,
General Commission Merchants,
Jan. 17-136-1m Portsmouth, Va.
Register copy.

CHARLESTON HOTEL,
CHARLESTON, S. C.

THE UNDERSIGNED HAVING TAKEN charge of the above well known Hotel, respectfully informs his friends and the travelling public that it has been REFURNISHED IN ALL OF ITS DEPARTMENTS. The table will at all times be supplied with the THE BEST THE MARKET AFFORDS, including every delicacy in season, while the cuisine will be unexceptionable. The Bath Rooms attached to the Hotel are supplied with the celebrated Artesian Water, and HOT, COLD OR SHOWER BATHS can be obtained at any time. The same attention will be paid to the comfort of the guests as heretofore, and travellers can rely upon finding the Charleston Hotel equal to any in the United States. The patronage of the travelling public is respectfully solicited.
J. P. HORBACH, Agent,
Jan 14-133-3m Proprietor.

NIGHT SENTINELS,

TO GUARD your premises, at night, for sale by
Feb 5-150-tf W. H. JONES & CO.

RAILROADS.

TO SHIPPERS.
NORTH CAROLINA
ALL-STATE
RAILWAY LINES, (THAT USED TO BE!)
THE OLD RALEIGH & GASTON RAIL ROAD, THE SHORTEST, QUICKEST, SAFEST AND BEST LINE, NORTH AND SOUTH TO BE LEFT OUT IN THE COLD, UNLESS SHIPPERS SPECIALLY
SAY VIA. R. & G. R. R!

WE inaugurated and are the *Great through Inland Air Line Route* to all the Northern Markets, and have successfully worked the Line to the entire satisfaction of Shippers, North and South, for the last ten years, as the ten Thousand Shippers in North and South Carolina will testify. We paid the State more than seven Hundred Thousand Dollars for her Interest in this Road—thereby saving the people from Taxation for all time to come $40,000 per year; and we unhesitatingly declare that we can and will give more dispatch to all points, North and South, than any other Line.

NOTICE!

The Great Inland Air Line Freight
R O U T E,
Via THE RALEIGH & GASTON RAIL ROAD,
is the Short Line for Shippers, and you are required so to direct your Freights, or they will be taken by another Route!
To insure your Freight being carried over this *Great* Inland Air Line safely, direct your consignors to mark your Freight, Care of Rail Road Agent, Portsmouth, Va., or City Point, Va., via *Raleigh & Gaston Rail Road*, and to ship as follows:
FROM BOSTON:
Merchants' & Miners' Line, end of Central Wharf, E. Sampson, Agent.
FROM NEW YORK:
Old Dominion Steamship Co., Shipping Point, Pier 37, North River, Foot Beach-st., Office 187, Greenwich St. Cor. Day; N. L. McCready, President.
FROM PHILADELPHIA:
(Via Annamessic,) Phila., Wilmington and Baltimore Depot, or Clyde's Line of Steamers, 14 N. Delaware Avenue, W. P. Clyde, Agent.
FROM BALTIMORE:
Baltimore Steam Packet Co., Bay Line Steamers, Foot Union Dock, L. B. Parks, Agent, or Powhatan Steam Boat Co., 90 Light Street Wharf.
C. R. ALLEN,
Aug 6-105-tf Freight Agt Raleigh N. C.

CHANGE OF SCHEDULE.

RALEIGH & GASTON RAILROAD CO., SUPERINTENDENT'S OFFICE, Raleigh, N. C., Oct. 15th, 1867.
On and after October 16th, 1867, Trains will run on the Raleigh & Gaston Railroad as follows:

Mail Train leaves Raleigh	10 10 A. M.
Arrives at Weldon	3 17 P. M.
Mail Train leaves Weldon	10,35 A. M.
Arrives at Raleigh	5 50 P. M.
Freight Train leaves Raleigh	7,00 A. M.
" " arrives at Raleigh	5,00 P. M.

The Mail Trains make through connections with all points North.
A. B. ANDREWS,
Oct. 15—59-tf Supt. of Trans.
☞ Register and Standard copy tf.

HARDWARE &C.

BRIGGS & DODD,
DEALERS IN
HARDWARE AND CUTLERY,
IRON, STEEL,
HOUSE FURNISHING GOODS,
CARRIAGE MATERIAL,
PAINTS, VARNISHES,
COLORS, OILS,
GLUE AND GLASS.
ALSO
Agents for the sale of
Burr and Esopus Mill Stones,
Belting Cloth,
India Rubber and Leather Belting,
Circular Saws, Iron Verandahs,
Fences, and all kinds of Ornamental Iron Work.
☞ *Two doors below Southern Express Office.*
Nov. 7—79-tf

OILS, LEAD, &c., &c.

NOW IN STORE A FINE STOCK OF LINseed, Cotton-Seed, Kerosene, Lubricating, and Train Oils, of the best quality.
ALSO WHITE LEAD,
Colors of all kinds and Varnishes.
A general assortment of HARDWARE.
BRIGGS & DODD.
Jan 22-139-tf

TRADE FOR 1868.
No. 44 Fayetteville Street.

WE HAVE, ON HAND, A COMMANDING stock of
HARDWARE AND CUTLERY,
CROCKERY AND GLASS WARE,
TIN WARE, LAMPS,
CHIMNEYS AND WICES,
BEST KEROSENE OIL,
SPIRITS TURPENTINE,
Which will be sold low for cash.
Just to hand,—Sun and Comet Burners and Chimneys.
J. BROWN
Raleigh, Jan. 4—tf With Hart & Lewis.

PUMPS! PUMPS!! PUMPS!!!

JUST RECEIVED A GOOD ASSORTMENT of Downs & Co's. celebrated
Deep-Well, Cistern, Force and Lift PUMPS,
Which we offer on reasonable terms.
BRIGGS & DODD.
Jan 22-139-tf

GARDEN TOOLS!
At 44 Fayetteville Street.

Garden Rakes;	Potatoe Diggers,
Garden Hoes,	Grubbing Hoes,
Garden Trowels;	Spades & Shovels,
Hedge Shears;	Stable Forks.

J. BROWN,
Jan 30-149-tf With Hart & Lewis.

HENRY GWYNN, of Baltimore | S. S. COTTEN, Late of N. C. | WALTER GWYNN, JR., Late of S. Carolina.
GWYNN, COTTEN & CO.,
COTTON FACTORS,
AND
General Commission Merchants,
105 West Lombard Street,
BALTIMORE.
☞ Liberal advances made on Consignments
Orders for GENERAL MERCHANDIZE solicited.
Refer to Gen. Walter Gwynn, and Hon. Thos. Ruffin, N. C.
Sept. 30—75-codlmo&tu

ALE! ALE!!—10 KEGS "COCKADE CITY" ALE received this morning. A supply always on hand.
W. H. JONES & CO.
Jan 25-142-tf

TERMS OF SUBSCRIPTION.

The SENTINEL is published every day, except Sunday, on the following terms:

Three months	$ 0
Six months	4 0
One year	8
Semi-Weekly Sentinel one year	4 0
" " " six months	2 00
Weekly Sentinel, one year	2 0
" " " six months	1 0

THE SENTINEL.

WM. E. PELL, } SEATON GALES,
EDITORS.

TUESDAY, FEBRUARY 11, 1868

ORGANIZE! ORGANIZE!!

With a majority of white voters in North Carolina of 31,000 already registered, and with the prospect of a considerable increase of that majority, if another registration is ordered, no doubt can exist, for a moment, that the white men of North Carolina can control the political destiny of the State, so far as that destiny can depend upon the efforts of the white people, themselves, if they will.

Illiberal as the Congress has been towards the white people of the South, in comparison with its course towards the colored race, yet, in two or three of the States, and especially in North Carolina, it has so far failed to take the right of suffrage from enough of the white people, to place in the hands of the blacks the political power of the State, unless there are enough of unprincipled and degraded whites to aid in fixing negro supremacy upon us. Can it be, that there are enough of this class of whites in the State, to fix the *black rule* upon us? Are there enough white men in the State, who conscientiously believe that the colored race is entitled, of right, to suffrage, to sit in the jury box, to bear arms with the whites, to hold office and even to aspire to be Governor, to amalgamate with the whites, and thus to corrupt our people and Africanize the State? We cannot believe it.

It is true that, heretofore, many white men have been unwittingly drawn into the support of the Radical negro party, who are not Radicals, but who have been deluded into the Leagues. Many others, heretofore, have been indifferent and hopeless to results, and neglected to go to the polls, and hence our defeat in the late canvass.

The question is, will the white people rally to the defence of the principles of Constitutional liberty, now in jeopardy by the policy of the Radicals? Will they come forward like men, in whose veins the blood of the white race flows, to defend their race from the ignoble contact of African blood? Can they not be aroused to come to the rescue? We believe they can.

The whole matter lies in one word: *Organize!* ORGANIZE. Combine your forces to talk to the people, to spread information and diffuse light among them. The enemy is already organized. His forces are bound by secret oaths and pledges, and every effort must be made to break down their influence.

The plan of organization, adopted by the Conservative Convention, must be carried out fully and at once. We beg every Conservative man in the State to aid in effecting the organization. There is no time to lose, nor is there room for idleness or indifference on the part of any man. Part of the programme is yet incomplete. In the hurry of the hour, the list of Canvassers for some Counties is incomplete, and in many Counties none have been appointed. These lists must be completed at once, and gentlemen in the several Counties will do the cause a service, by suggesting the names of additional Canvassers. Let there be no delay in making the organization complete.—Every man must do his duty, and save the State *from the degradation of negro supremacy.*

THE "CONVENTION."

The Circus seriously interfered with the deliberations (so-called) of the Convention (so-called) on yesterday, and, consequently, less business than usual, if that were possible, was transacted.

The body, however, showed the *black hand*, unmistakably, in an important matter. The Militia Article of the Constitution (so-called) being under consideration, Mr. Graham, of Orange, offered an amendment, to the effect that white men and negroes should not be mixed in the same companies, nor should white men be officered by negroes. The amendment was voted down by the Radicals, and we call the attention of the white people of North Carolina to the vote. Thus, within a week, this mongrel concern has declared that negroes, even though they may be unable to read and write, shall be eligible to the Executive offices of North Carolina, and that white men shall be compelled to serve under black officers. Let the Press and the Conservative County Canvassers trumpet these things, from one end of the State to the other. No Convention, which has yet assembled in the Southern States, has shown itself so much in love with the negro as that which now disgraces the Capitol.

It will be seen that Mr. Durham repelled, in somewhat pointed language, an imputation from the delegate from Plymouth Rock.

CANVASSERS.

The following additional lists have been sent in, and are hereby announced.

It is very probable that, owing to the variety of manuscripts, errors have occurred in the publication of some names. Let us be notified thereof, and the corrections shall be promptly made. We are already advised that, in the list for Hertford, Dr. R H. Grant was misprinted for Dr. R. H. Smith, and J. G. Slaughter should be J. B. Slaughter.

Additional list for Catawba.—A J Whitener, J H Bruns, Samuel Tucker, Wesley Banby, Daniel Deal, Capt M P Sherrill.

Cleveland.—Lee M McAfee, J W Gidney, M D Lee, H Cabaness, A R Homesly.

Rutherford.—I. P Erwin, J M Whiteside, Joseph Carson, W H Miller, Dr Thomas S Duffy.

CLOVER AND GRASSES.—An interesting and timely communication on this subject, from the pen of an experienced Agriculturalist, will be found on our fourth page, this morning.

GRAPE AND WINE MAKING.

We have repeatedly urged our people to divide their labor, and multiply the articles of produce, to which the soil of North Carolina is adapted. Corn and wheat and breadstuffs, generally, *must* be made. Pork and beef must be raised, to the extent of our own wants. But grapes and wine making must be more largely introduced, especially in that region of the State, heretofore devoted almost entirely to cotton. We do not advise the abandonment of cotton entirely. It can be cultivated to profit, only by the employment of fewer hands, and by a greater use of compost manures, and less *guano*. Employment must, however, be furnished to the unemployed labor, and this can be done by increasing the variety of crops.

The most profitable of these, it is believed, will be the cultivation of the grape and wine making. As a means of diverting our people from the manufacture of alcoholic drinks, and their consequent excessive use and deleterious effects, those who are acquainted with the sobriety of wine making countries urge a resort to wine making in this country.

Many suppose that the business is easily overdone, and, therefore, if engaged in by many, would soon be profitless. This is said to be a great error. No State in the Union, in climate and soil, is better adapted to wine making than North Carolina. The demand, at present, far exceeds the supply, though California, Ohio, and other States, are making millions of gallons. Most of these wines are quite inferior to those made in this State. Let our people consider the matter.

REMOVING DISABILITIES.—It is the most palpable fact of the day, that the Southern men, who had no agency in bringing on the war, and whose records are those of unshrinking allegiance, so far as circumstances possibly admitted, to the Government of the United States, are the men who receive the least consideration at the hands of the present Radical Congress. There is no talk, upon the part of that body, of removing *their* "disabilities." The pets of Congress, and of Northern Radicals, are secessionists and war men, who have turned Radicals and negro worshippers, for the sake of pay.—Those men who may have preached secession for twenty five years before the war, and who were for exterminating the Yankees, after the war was inaugurated, but who have since gone down into the dust of humiliation at the feet of the nigger idol, are the men whom Congress pats on the head, saying "good boys!"—while consistent, "fire-tried" Unionists are flouted and ignored. Devotion to negro-Radicalism is the test of "loyalty,"—not devotion to the Union in the day of its trial. This is not surprising, perhaps. The Congressional "rebels," who are now waging war against the Union, cannot be expected to sympathize with those who contend now, as heretofore, for a Constitutional Union. We could name hundreds of this latter class in North Carolina, of the removal of whose disabilities nothing is said; while the man, who is specially singled out, from among our whole people, as the recipient of the Congressional boon, is the father of Secession in North Carolina, and the man more responsible than any other in *this* State for bringing on the war.

BLACK MAIL, RUMORS, &c.

North Carolina until now has borne an unsullied reputation. Her public men, legislators, judges, &c., have ever been above bribery or corruption. We have heard of black-mailing in Yankee Legislatures and Yankee politics—we have heard of it in Congress; but never until within a few days have we heard of such a thing in North Carolina. It is rumored that parties out side of the (so-called) Convention claim to have such influence over a sufficient number of votes in the Convention, white and black, as to be able to carry any measure they desire, if paid enough for it. It is rumored, though we are not in possession of the facts, that members of the so called Convention have actually received $25 and less, in consideration of voting in a particular direction.

This is one of the fruits of the changes in our habits and politics sought to be forced upon us. We hear that we have among us men who are disposed to take part in North Carolina affairs, who are well versed in black-mailing and running elections at the North. We are, therefore, glad to see the movement of Mr. Durham, on yesterday, who offered a resolution to raise a Committee to enquire into the rumors afloat. Let the matter be probed.

ONE OF THE Radical "Conventioners" was overheard to remark, a few days since, after reading the partial list of Canvassers appointed by the late Convention, "Why, those men have got all the talent of the State enlisted on their side." Of course they have,—all the talent and all the reputableness. All the *white* men of the State, worthy of the name, are arrayed against the designs of the negro-supremacists. We should like to see a list of Radical Canvassers contrasted with that put forward by the Conservative Convention. To make out one of common proportions, they would have to call upon *Mister* Squash, *Mister* Crow, and Pompeys and Cæsars innumerable.

ALABAMA.—We have no certain information as yet, as to the results of the election, in Alabama, on the ratification of the mongrel Constitution. The probability is that it has been defeated. The whites of the State, almost *en masse*, abstained from voting. Congress, however, will doubtless declare the Constitution valid, having been ratified by a *majority* of those voting, instead of, as the law provides, a majority of those registered. Such an act of perfidy will be in entire consistency with all the legislation of Congress on the subject of "Reconstruction."

P. S. See telegram in another column.

—A good tract of land, in Surry county, containing 214 acres, was sold, at a sale in Bankruptcy, a few days since, at only forty cents per acre.

The "Constitutional Convention," (So-called.)

MONDAY, Feb. 10, 1868.

The Convention was called to order at 10 o'clock.

Prayer the Rev. Mr. Welker.

The Journal of Saturday was read and approved.

A communication from the Conference of the Virginia and North Carolina M. E. Church, concerning education, was read and referred.

Mr. Durham offered the following resolution:

Whereas, It is a matter of common rumor, that corrupting influences have been used to secure the passage of certain ordinances, which have been passed by this Convention; and *whereas*, if these rumors are true, it is the duty of this body to ascertain who are the guilty parties, and expose such said corruption: Therefore

Be it Resolved, That a select Committee of three members be appointed by the President, whose duty it shall be to ascertain and report whether corrupting influences have been used to secure the passage of any ordinance, which has been passed by this Convention, and, if so, the names of the guilty parties, and all the facts connected therewith. The said Committee shall have power to send for persons and papers, administer oaths and examine witnesses.

Mr. D. said it was rumored on the streets, in hotels, and everywhere, that money has been used to induce members to vote for a certain ordinance or ordinances. It is the duty of the Convention to enquire, and, if it is true, the infamous name of the delegate should be handed down to posterity; and if by any corporation or individual, that its name or the names may be also known. He did not believe that any one would vote against the resolution; and if any delegate had been so base as to receive a bribe, he hoped that it would become known, or, if false, that the matter would at least be investigated.

The rules were suspended and the resolution was adopted.

Mr. Abbott offered a resolution, that no one shall move the previous question, except the Chairman of a Committee, whose report is under consideration, the mover of a resolution or the author of a minority report.

Mr. King, of Lenoir, objected, and thought if the resolution was passed, they might as well adjourn *sine die*.

The rules were suspended and the resolution was not adopted.

Mr. Tourgee, a resolution in favor of two sessions—one in the morning and the other in the evening. Lies over.

By consent, Mr. Tourgee submitted a report from the Committee on Corporations, to whom was referred the ordinance of Mr. Jones, of Washington, incorporating the town of Columbia.

The report was adopted and the ordinance accompanying it was also adopted.

CALENDAR.

A memorial from the citizens of Guilford, praying that the distillation of grain may be prohibited, presented by Mr. Welker, was taken up and referred to the Committee of three, appointed to confer with Gen. Canby.

Mr. Tourgee moved that an ordinance to the same effect, offered by Mr. Welker, some time ago, and referred to that Committee, be reported back to the Convention. Agreed to.

Also Mr. Welker's ordinance, in regard to Bank issues, was taken up, and, on motion, was ordered to be printed.

The ordinance of Mr. McDonald, of Chatham, in relation to taxing old debts 25 per centum, was next considered.

Mr. McDonald moved to make it the special order for 12 o'clock.

Mr. Graham moved to postpone it indefinitely.

Mr. McDonald called the yeas and nays, and, the call being sustained, the vote resulted; yeas 72, nays 13.

A resolution, offered by Mr. Petree, raising a select Committee of three to memorialize Congress for a reduction of the revenue tax on tobacco, was next reached.

Mr. Hodnett said he came from a tobacco-raising section, and that the present tax was very onerous upon all classes—particularly the freedmen. He hoped the resolution would pass.

Hood, (negro,) moved that a recess be taken until the *Circus passed the Capitol*.

Mr. Abbott hoped no such ridiculous motion would be entertained.

Mr. Durham said that there should be a call of the House; he did not think there was a quorum present.

Hood, (negro,) withdrew the motion.

Mr. Rodman's resolution, in favor of the Sheriff of Halifax, extending the time of collecting taxes in arrears, was taken up.

Mr. Renfrow said that the Sheriff had been very vigilant in collecting the taxes from colored people, and, before the election, had told the negroes that they could not vote until the taxes had been paid, and that he drank a good deal of whiskey.

[Here the President said he should be compelled to call the Sergeant-at-arms, if gentleman did not take their seats and keep order. *The show was passing.* The President, indeed, thought the House had better have a recess, as it was impossible to transact business. The roll was about being called, when, on the interference of several members, it was stopped.]

The matter under consideration was referred to the delegates from Halifax County, as a Committee.

Mr. Bradley's ordinance, in favor of J. C. Jones, Sheriff of Alleghany County, extending the time of collecting taxes, was also considered.

Mr. Bryan thought all the Sheriffs should have the same indulgence, and moved to amend by making it include the Sheriffs of all the Counties.

Mr. Tourgee moved to lay the whole matter on the table. Carried.

Mr. Rich's resolution, giving the Governor the veto power, was next reached.

Mr. Heaton suggested that the matter could be better discussed when the first article of the Constitution is reported. Mr. Rich agreed to the proposition.

SPECIAL ORDER.

The Report of the Committee on Preamble and Bill of Rights was the order. The Preamble was read, when,

Mr. Graham, of Orange, said that as civil and political liberty did not *prevail just at this time*, he moved to amend by inserting "and imploring the restoration of our political, religious and civil liberties."

Mr. Heaton thought if no more attention could be had, such an important measure should not be discussed.

Here it was said that the Suffrage question had the precedence, when,

Mr. French, of Chowan, moved to postpone that matter until Wednesday next, 12 o'clock. Carried.

The question recurred on the amendment of Mr. Graham to the Preamble of the Bill of Rights.

Mr. Jones, of Washington, thought that if Mr. Graham's amendment should be adopted, it would reduce the Preamble to a petition, and said the Preamble should state the present existence of those things, and that we are grateful for it. A further discussion would open old sores. He did not wish to do that. He hoped it would be adopted as it stood.

Mr. Graham said he had no disposition to refer to the past, but everybody knew the facts that dungeons were full of prisoners, whom the *habeas corpus* could not reach; that we were under a rigorous military power—whether rightfully or not he would not say at present. But it was folly to say that the people of this State were enjoying either political or civil liberty.

Hood (negro,) thought more liberty was being enjoyed than ever before. He alluded to the emancipation of the negro race.

Mr. Hodnett said that the reason he would not support Mr. Graham's amendment, was because that by the time this Constitution would be in operation, these liberties would be awarded.

The question on Mr. Graham's amendment was put to a vote and lost.

The Preamble was then adopted.

The caption of the 1st. Section was next considered and adopted.

Mr. Heaton moved to make the balance of the report the special order for Thursday next, at 12 o'clock. Agreed to.

On motion of Mr. Abbott, the report on Militia was taken up.

In the first section, Mr. Graham, of Orange, moved as an addition:

"But *white* and *colored* persons shall be organized into separate commands, *and no white man shall ever be required to obey a negro officer.*"

Mr. G. said he had heard a great deal said about social equality, advocated by gentlemen on this floor; now he wished the yeas and nays called, and the gentlemen on record in the matter.

Mr. Jones, of Washington, thought the Convention should have nothing to do with this. The Legislature was the proper body to legislate in this matter.

Mr. Durham said this was a test question. He wished to have it distinctly so recorded. The reconstruction acts did not prevent the passage of this resolution, declaring the superiority of the white man.—We claim that the white man has some rights left him, even under the reconstruction acts. But it is the evident intention of this Convention to go beyond the reconstruction acts, and thereby not only give civil and political equality, but to force upon the people of the State social equality. He wanted the people to know who were the men that were endeavoring to perpetrate such an outrage upon them. He intended to try, by every means in his power, to make these very radical gentlemen upon this floor come up fairly and squarely to the mark, and show, by their votes upon this question, whether they wished to force social equality between the races upon the people. It was vain for gentlemen to try to dodge the question, by saying that the Legislature would provide for such matters. Their votes, to day, would tell the truth, and tear from their faces the mask under which they had hid, and the people would see and spot the men who are willing to degrade their own color by admitting to day that social equality between the races does and shall exist.—Such an attempt to fix upon our people such a damning shame, by certain members on this floor, ought to go over the whole country, *and the men be marked.*

It was a test question. We, the Conservatives on this floor, so regard it; and if the yeas and nays upon this question are refused us, it will be a palpable and direct acknowledgment of fear, on the part of the Radical element of this Convention, to show their record to the people. It would be skulking and dodging the question in a miserable and abject manner.

Mr. Rodman gave his reasons why he rather liked Mr. Graham's amendment,—that the Legislature will provide for such things, &c. (But when the vote came, Mr. R. was found with the *party.*)

Mr. Abbott was opposed to the amendment, and did not mind placing himself on record.

Mr. Mann moved to lay it on the table; but, on being told that it would carry the section with it, withdrew it.

Messrs. Welker and Watts, both, thought the Legislature the proper body to consider this matter of classing the races.

Mr. Durham again told them that the Conservative gentlemen of this body intended to make them stand up to the rack, "fodder or no fodder."

Mr. Ashley thought the amendment would draw an *invidious distinction* between the races. In the course of his remarks, he stated that Gov. Graham had before 1835 drilled free men of color, and, according to the argument of the Conservative gentleman on this floor, thereby acknowledged those men his social, moral and intellectual equals.

Mr. Durham said: "*Sir, I brand that assertion as a falsehood and a palpable lie.*"

Mr. Ashley simply said it was so, and continued his remarks in opposition to the amendment at some length.

Hayes, of Halifax, (negro,) offered an amendment, to the effect that white men, having mulatto children, be placed in the same company with their children.

[The Reporter asked the Secretary for the amendment, to copy it. On being told that the President had it, he applied to the President and the application was refused; and the President, after calling Hayes to him and having some conversation with him, announced to the House that the amendment was withdrawn.]

Harris, of Wake, (negro,) next spoke, and the gist of his remarks was that, like Mr. Ashley, he stood upon the broad ground of manhood, irrespective of race or color.

The yeas and nays upon Mr. Graham's amendment, after a good deal of reluctance, were ordered.

The vote, being taken, resulted as follows:

Those who voted in the affirmative were,

Messrs. Bradley, Durham, Ellis, Graham, of Orange, Hare, Hodnett, Marler, Merritt, Williams, of Sampson.

Those who voted in the negative were,

Messrs. Abbott, Andrews, Ashley, Barnes, Bryan, Carey, (negro,) Cherry, (negro,) Chilson, Congleton, Cox, Daniel, Dickey, Duckworth, Eppes, (negro,) Etheridge, Fisher, Forkner, Franklin, French, of Bladen, French, of Rockingham, French, of Chowan, Gahagan, Galloway, (negro,) Garland, George, Glover, Graham, of Montgomery, Grant, of Wayne, Grant, of Northampton, Gully, Gunter, Harris, of Wake, (negro,) Harris, of Franklin, Hayes, of Robeson, Hayes, of Halifax, (negro,) Heaton, Highsmith, (negro,) Hobbs, Hoffler, Hood, (negro,) Hyman, (negro,) Ing, Jones, of Washington, King, of Lincoln, King, of Lenoir, Kinney, Laffin, Lee, (negro,) Legg, Logan, Long, Mann, May, Mayo, (negro,) McDonald, of Chatham, McDonald of Moore, Moore, Morton, Mullican, Murphy, Nance, Newsom, Parks, Petree, Pierson, (negro,) Ragland, Ray, Renfrow, Rhodes, Rich, Robbins, (negro,) Rodman, Smith, Stilley, Stilwell, Sweet, Taylor, Teague, Tourgee, Tucker, Turner, Watts, Welker, Williams, of Wake.

Sections 2, 3 and 4 were then adopted.

Mr. Jones, of Washington, called up the report of the Committee on Corporations, other than Municipal.

The Secretary read the report in full, and then section by section. Sections 1st, 2nd, and 3d were adopted.

Mr. Tourgee offered a substitute to the fourth, which acts as substitute for all down to the 11th. section: "No Bank of issue shall be established under the authority of this State."

Mr. Abbott would agree to it down to the 10th section.

Mr. Tourgee advocated his substitute at some little length, and stated that the general Government alone ought to have jurisdiction of such matters.

Mr. Jones, of Washington, said he wished to retain some evidence of a State sovereignty. He did not believe the sword and purse should be consolidated into one power. To say that the State of North Carolina should forego all power to establish a Bank, to furnish a currency for its people, would be to go back into almost barbarism.

Mr. Abbott moved to strike out all down to the 10th. section, and refer the subject-matter to the Committee on Finance, as a good deal of the matter properly belonged to that Committee.

Mr. Jones did not think so.

Mr. Abbott withdrew his motion until the 3d. reading.

Mr. Heaton concurred with Mr. Jones.

On motion of Mr. Tourgee, the balance of the report was postponed until Friday next, 12 o'clock.

On motion, the House adjourned.

THE EMPRESS CHARLOTTE.—A Brussels letter to a Paris paper contains intelligence which will create a profound emotion on account of the painful circumstances connected with it. The Empress Charlotte was a few days back informed by their Majesties the King and Queen of the Belgians of the shocking catastrophe of Queretaro. The first movement of the Empress was to utter a cry of anguish, which was immediately followed by a flood of tears. Then, resuming all the firmness of her character, her Majesty became calm; she observed that for some time past she had suspected that a great calamity must have taken place. She at once requested to have mourning provided for her. The Queen of the Belgians has since remained constantly with her sister-in-law, who supports this cruel trial thus far without injury to her health.

Tribute of Respect.

RICHLAND LODGE, No. 214, }
THOMASVILLE, N. C., Feb. 6th. 1868, A. D 5868. }

WHEREAS, It has pleased Almighty God, in the wise dispensation of His Divine Providence, to remove from our midst, on the 30th. ult., our much esteemed brother ABRAM F. DODSON, of Pulmonary Consumption, and, also, on the morning of the 4th. inst., our much esteemed brother ROYAL J. LINES, of the same disease: *Therefore*

Resolved, That this Lodge deeply mourn the loss of these brethren, and sympathise with their bereaved families,—especially with the bereaved widowed mother of our brother Dodson, and also with the bereaved widow, and aged father, of our brother Lines.

Resolved That this Lodge be clothed in the usual habiliments of mourning, and every member wear the usual badge for thirty days.

Resolved, That these resolutions be recorded on the minutes of this Lodge, and that a copy be furnished the families of our deceased brothers, and also that one be sent to the Raleigh *Sentinel*, with request to publish.

JNO. W. LEWIS
JNO. T. HAMBRICK
F. C. THOMAS, } Committee.
J. W. JONES
W. W. SHELLY
T. A. JONES.

Feb 11-156 1t.

MISCELLANEOUS

SECOND EDITION OF EATON'S FORMS.

THIS WORK, REVISED, ENLARGED AND improved by the author, is now in the hands of the subscriber for sale. It will be sold, for cash, on the following terms:

For a single copy	$8.00
" 2 copies each	7.50
" 3 " each	7.00

I am requested by Mr Eaton to say that all orders for the Book must be sent to me.

RUFUS H PAGE, Agent.
Feb 10 156-4t Raleigh, N C.

EUREKA! EUREKA!!

SCOTCH SNUFF

JUST RECEIVED AND FOR SALE AT MANUfacturer's *Prices*.

Always on Hand a Complete Assortment of

LEATHER AND SHOE FINDINGS.

WM. A FALCONER,
Leather and Produce Commission Merchant, Fayetteville St., opposite Market Square.
Feb 10-156-tf

Flour in Sacks!

FORTY SACKS N. C. Family Flour, in store and for sale by
Feb 8-155-tf DOUGLAS BELL.

PATAPSCO Family Flour!!!
Belfall Family Flour!!!
North Carolina Flour!!!
in Barrels, and warranted first rate.
Feb 8-155-tf DOUGLAS BELL.

Oats! Oats! Oats!

ONE Hundred Bushels prime Oats, for sale by
Feb 8-155-tf DOUGLAS BELL.

Corn, Corn.

ANOTHER lot of Corn to-day to hand.
Feb 8-155-tf DOUGLAS BELL.

Cotton, Cotton.

PERSONS having Cotton to sell, will find it to their advantage, for the next ten days, to call on
Feb 8-155-tf W. H. JONES & CO.

No. 44, Fayetteville Street.

FRESH arrival of Western Empire Cook Stoves.

ALSO, ON HAND,

Air-tight, and Cast Iron Heating Stoves.
Stove Pipe made to order.

ALSO,

All kind of Tin and Sheet Iron Work done at Short notice.

J. BROWN,
Feb 8-155-tf With HART & LEWIS.

King of the South Plows!

FARMERS, LOOK TO YOUR INTEREST!

I AM HAVING MANUFACTURED, AND INtend to keep, a supply of the best five horse plows in the State, which I call the KING OF THE SOUTH,—using three points on the same plow, two of which are reversible, making them equal to five points. I refer to a large number of gentlemen, that have been using the plows in this and the adjoining counties.

ALSO,

Family Groceries, Sole and Upper Leather, French and American Calf Skins, Shoe Findings &c.

Always in store for sale as low as the lowest, for cash or country produce.

JORDAN WOMBLE,
Grocer & Commission Merchant,
North side Hargett St., 5th. door from Fayetteville st.
Feb 8-155-dawaw1m.

PROSPECTUS OF THE WESTERN VINDICATOR.

ON or before the 1st. of March, prox, the undersigned will commence the publication of a weekly newspaper bearing the above title, in the town of Rutherfordton N. C.

The WESTERN VINDICATOR, as its name signifies, will be devoted to the support of Western interests and the dissemination of useful intelligence, selected with especial reference to the wants of the section it will labor to represent.

Politically, it will, for the present, adhere to no party organization; but will give a cheerful support to all measures looking to the speedy restoration of the Union—the preservation of the Constitution *intact*, the supremacy of the white race and the perpetuity of Republican liberty in America.

The "Vindicator" will have a larger circulation in Rutherford, Polk and Cleaveland counties than any other newspaper. *Advertising rates low.*

Terms $2 per annum.

R. A. SHOTWELL,
Feb 8-165-tf Rutherfordton, N. C.

* * Gentlemen of the Press will confer a favor by noticing, and putting us upon their exchange lists at once.

THE BIG SHOW COMING.

AN ENORMOUS MORAL COMBINAtion of Instruction and Amusement will exhibit in RALEIGH

On Monday and Tuesday, Feb. 10th. and 11th. 1868,

AFTERNOON AND NIGHT.

Doors open at 2 and 6.

BARNUM'S DEPARTMENT

Combines a great number of specimens of various descriptions and character in the School of Natural History, which have been collected at the expense of the largest energy, indefatigable research and the most lavish outlay of money.

VAN AMBURG'S DEPARTMENT

Consists [with numerous additions] of the entire Van Amburg Zoological Collection, comprising specimens of the rarest and most beautiful Wild Beasts, Birds, and Reptiles, from every section of the known world.

DAN CASTELLO'S DEPARTM'T,

Comprising Dan Castello's Great Circus, composed of the most distinguished luminaries in the Equestrian Profession, comprising the best Male and Female Riders. A great Gratuitous Exhibition characterizes the entree of our Establishment in every place.

A Brilliant Street Pageant.

In this Grand Cavalcade and Moving Picture will appear a series of the most elaborately finished Chariots, gorgeously decorated Platform Cars, artistically finished Cages and Dens, containing the whole of the Zoological Collection, the Band Chariot, of original design and resplendent decoration, called the "Throne of Apollo," and a Cavalcade, entitled the "Crusader's Triumph," consisting of over One Hundred and Fifty Mounted Knights, clad in Burnished Steel Armor, with their Banners, Pennons, and Insignia, and accompanied by their Ladies, in Costumes of Medieval Ages—all preceding the Crowning Feature of the Procession, a large living Lion borne on the elevated platform of the Splendid Tableau Carriage—loose, unchained untrammelled and free, in the public streets. This sight forms the Great Sensation of the Times.

SPECIAL ANNOUNCEMENT.

First season in America of the Great Parisian Artiste and Equestrienne, late of the Cirque Imperiale, M'lle PAULINE, and the Child Wonder, LITTLE MINNIE, the youngest and most *petite* Equestrienne Performer in the world, whose remarkable skill and courage have elicited the most enthusiastic encomiums from the Press and the Public. Also, Mr. CHARLES FISH, the Great Bare-back Rider, who will execute his great SOMERSAULT act, at each performance.

Admission . . . . . 75c.
Children under Ten Years . . . . . 50c.

Will Exhibit also at

FRANKLINTON, WEDNESDAY, Feb. 12th.

HENDERSON, THURSDAY, Feb. 13th.

Feb 3-150-8t

LIFE INSURANCE.

ASSETS

$17,000,000,00.

WITH AN INCOME OVER

6,500,000.00,

SURPLUS ASSETS, DEDUCTING LIABILITIES, OVER

6,000,000,00.

THE CONNECTICUT MUTUAL LIFE

INSURANCE COMPANY,

Of HARTFORD, CONNECTICUT, was organized in 1846, and now has over

55,000 Policies

in force, being a larger number than any other Company in the world.

Its Net Assets are Larger than any other Company.

Dividends have averaged over 30 per cent, and a credit of one-half the premium is given, which, in case of death, is canceled by anticipated dividends.

The interest received, during the past ten years, has more than paid its losses.

Great care in the selection of risks;
Low rates of mortality;
Extremely low ratio of expenses to receipts;
Immense income for interest, and
Consequent large dividends, reduce assurance to its lowest possible cost.

All Policies Non-Forfeitable by their Terms,

and no extra charge made, except only where the risk is extra hazardous.

No notes are required after the fourth year—Dividends paying half the premium thereafter.

No Deduction of Notes—No Assessment.

Assurance can be effected in all the forms desired.

☞ Any person seeking the safest and most ECONOMICAL PLAN should not fail to compare other companies represented in this State, with the *Connecticut Mutual*, as published in the reports of the Insurance Commissioners of New York and Massachusetts.

SAM'L. DOUGLAS WAIT,
General Agent N. C.
Dec. 28-tf Raleigh.

MISCELLANEOUS.

The Best Blood Purifier in the WORLD.

DR. LAWRENCES

CELEBRATED

ROSADALIS,

FOR THE CURE OF

SCROFULA, IN ALL ITS FORMS,

SUCH AS

CONSUMPTION IN ITS EARLY STAGES, ENLARGEMENT AND ULCERATION OF THE GLANDS, JOINTS, BONES, LIVER, KIDNEYS, &c.; RHEUMATISM, WHITE SWELLING, MERCURIAL AFFECTIONS, SORE EYES, OLD SORES, DISEASES PECULIAR TO FEMALES, ERUPTIONS OF THE SKIN, GENERAL BAD HEALTH,

AND ALL OTHER DISEASES CAUSED **By an Impure State of the Blood.**

The following, *among many hundreds* of our best citizens, testify to its *wonderful efficacy.*

Home Certificates from Physicians.

We know Dr. Lawrence's Rosadalis to be a safe and RELIABLE Alterative, &c., and take pleasure in recommending it to the profession and the public.

A. D. MOORE, M. D.,
L. A. STITH, M. D.
J. H. WINSTEAD, M. D.
R. G. BARHAM, M. D.,
W. A. DUGGAN, M. D.,
E. BARNES, M. D.,
R. W. KING, M. D.,
S. WOODARD, M. D.
W. T. BREWER, M. D.

January 7th, 1868.

I hereby certify that I am personally acquainted with the above named Physicians, and they are all gentlemen of respectability and standing in this community.

T. C. DAVIS, Mayor of Wilson, N. C.

☞ The ROSADALIS thoroughly eradicates every kind of humor and bad taint, and restores the entire system to a healthy condition.

☞ IT IS PERFECTLY HARMLESS, never producing the slightest injury.

☞ It is not a Secret Quack Remedy. The articles of which it is made are published around each bottle, and it is used and endorsed by the Leading Physicians everywhere it is known.

PREPARED ONLY BY

J. J. LAWRENCE, M. D., CHEMIST,

BALTIMORE, MD.,

(Late of Wilson, North Carolina.)

PRICE, $1.50 PER BOTTLE.

☞ Sold WHOLESALE by all the principal WHOLESALE DRUGGISTS, in all the large cities of the United States and British America, and retail by Druggists everywhere.

All letters of inquiry, &c., promptly answered. Address

DR. J. J. Lawrence,

Sole Proprietor and Manufacturer,
29 Hanover Street, Baltimore, Md.
Jan 31-148-1y

FOR RENT.

FOR the balance of the year, a HANDSOME RESIDENCE, well-furnished, containing 8 Rooms. Furniture goes with the house. Good water, rich Garden, &c., &c.
Feb 8-155-tf W. H. JONES & CO.

COLGATE & CO'S GERMAN ERASIVE SOAP,

THE STANDARD OF EXCELLENCE.

For Sale by all Grocers.

Jan. 22—3m

To the Creditors of Lenoir County.

AT THE LAST TERM OF THE COURT OF Pleas and Quarter Sessions, it was ordered that publication be made in the Raleigh *Sentinel*, notifying all persons holding claims against the County, to present them to the Finance Committee by the first of March, that arrangements may be made for the payment of the same. Those not presented before the first of March, will be the last paid.

R. W KING,
J. G. WOOTEN,
J. A. HARTSFIELD, } *Finance Committee.*
Kinston, Feb 7-154-eodtf

1868. 1868.

SPRING TRADE.

TIN WARE AT WHOLESALE.

A LARGE LOT OF TIN WARE ON HAND and constantly making, which will be sold at NEW YORK PRICES!

Material good and workmanship unsurpassed.

The undersigned is conducting a NORTH CAROLINA ENTERPRISE, and asks the co-operation of Southern Merchants. He is by availing himself of the best and most improved machinery, prepared to fill all orders for TIN WARE, and can make the supply equal to the demand.

Send me your orders. Satisfaction guaranteed.

I will take any kind of good produce in exchange for Tin Ware and particularly want, at Lest prices, **Rags, Brass, Old Copper and Brass** and will pay cash for same, when preferred.

Send for a Price List and compare with your Northern Bills—I WILL TRADE FAIR.

I will keep constantly on hand a good assortment of **Cooking Stoves**, Buck's Patent and others of best make, and will sell right.

I have on hand 60 doz. Cans (qts.) FRESH PEACHES, at $5.00 per doz. and 15 doz. Cans (2 qts.) do. at $10—all warranted sound. They are sealed with wax and the Cans are good for another season.

Feb 3-150-tf E. H. POGUE, Hillsboro, N. C.

RATES OF ADVERTISING.

PRICES REDUCED.

Advertisements will be inserted in the *Daily Sentinel* at the following rates. A *square* will be the matter estimated at 13 *minion* lines, or 1¼ inches.

One square one time	$1,00
" " each subsequent insertion less than a week	50
One square one week	3,00
Each additional square one week	2,00
One square two weeks	5,00
Each additional square two weeks	3,50
One square one month	8,00
Each additional square one month	5,00
One square two months	12,00
Each additional "	6,00
One square three months	14,00
Each additional "	7,00
One quarter column "	25,00
One half column "	40,00
One column "	75,00

Regular business cards, 10 minion lines or less, will be charged only $10 for three months.

All advertisements or cards must be changed in form at least every three months. Contracts for more than three months made only at the above rates.

Special notices or advertisements required to be inserted on inside or any special place, will be charged 25 per cent higher than the above charges.

Advertisements inserted in Weekly and Semi-Weekly at rates corresponding with the above.

Court advertisements inserted 6 weeks for $7 cash or $10 if charged.

Advertisers will always find it to their advantage to enclose the cash when they send advertisements, to the extent they wish to pay for them.

THE SENTINEL.

LOCAL DEPARTMENT.

TUESDAY, FEBRUARY 11, 1868.

CONSERVATIVE STATE EXECUTIVE COMMITTEE.

HON. THOS BRAGG, RALEIGH, *Chairman.*

RESIDENT COMMITTEE AT RALEIGH.

Hon A S Merrimon.
" Daniel G Fowle.
Gen W R Cox.
Seaton Gales, Esq.
J P H Russ, Esq.
M A Bledsoe, Esq.
R C Badger, *Secretary.*

FIRST DISTRICT.

Hon W N H Smith, Hertford.
William A Moore, Chowan.
Mills L Eure, Gates.

SECOND DISTRICT.

Henry R Bryan, Craven.
Geo V Strong, Wayne.
Thos S Kenan, Duplin.

THIRD DISTRICT.

Hon Geo Howard, Edgecombe.
Jos J Davis, Franklin.
Gen M W Ransom, Northampton.

FOURTH DISTRICT.

Hon J M Leach, Davidson.
Livingston Brown, Caswell.
Jas T Morehead, Jr., Guilford.

FIFTH DISTRICT.

Col E D Hall, New Hanover.
Archibald McLean, Cumberland.
Hon Thos S Ashe, Anson.

SIXTH DISTRICT.

R F Armfield, Wilkes.
W M Robbins, Rowan.
Hon J H Wilson, Mecklenburg.

SEVENTH DISTRICT.

Plato Durham, Cleaveland.
A C Avery, Burke.
M L McCorkle, Catawba.

EIGHTH DISTRICT.

R M Stokes, Buncombe.
Cassius Gudger, Macon.
W L Love, Haywood.

Y. M. C. A.—The regular meeting of the Young Men's Christian Association will be held this (Tuesday) evening, at 7½ o'clock, at the Lecture Room of the Presbyterian Church.

At a late meeting of the Association, a vote of thanks was unanimously tendered to the following parties, for their generous contributions in furtherance of the objects of the Association:

The municipal authorities of Raleigh,	$750,00.
The citizens of Dyersburg, Tenn.,	173,25.
Maryland Relief Association (through Hon. D. M. Barringer,)	100,00.

—and to *all*, who have kindly aided the Association.

THE CIRCUS.—Whatever the hardness of the times, people *will* go to the Circus. This was amply proven, last night. Notwithstanding the inclemency of the weather, Dan Castello's immense pavilion was crowded by a very large audience, of all ages and colors. We learn that the performances gave pretty general satisfaction, and that the Proprietor maintains his reputation as a successful manager of the *Cirque*. The exhibition of animals is very fair.

MASSACHUSETTS—200 YEARS AGO.

(English authority.)

"That sinners may supply the place
Of Saints, is a plain case
Justice gives sentence many times,
On *one man* for *another's* crimes.
Our brethren of New England use
Choice malefactors to excuse,
And hang the guiltless in their stead,
Of whom the country has less need:
As lately happened. In a town
There lived a cobbler, and but one, (!!!)
That out of doctrine could cut, use,
And mend men's lives—as well as shoes.
This precious brother having slain,
In time of peace, an In-di-an—
Not out of malice, but mere zeal,
Because he was an infidel,
The mighty Totti-potty-moy
Sent to our Elders an envoy,
Complaining sorely of the breach
Of league held forth by brother Patch,
Against the articles in force
Between both countries, his and ours,
For which he craved the Saints to render
Into his hands, or hang the offender.
But they, maturely having weighed,
They had but only him o' the trade,
(A man that served them in a double
Capacity—to teach and cobble,)
Resolved to spare him, yet to do
The Indian Hoghan Moghan too
Impartial justice, in his *stead* did
Hang an old woman that was bed-rid."

NO TRUTH IN IT.—A telegram in the New York *World* denies the rumor, transmitted from Charleston, that Gen. Canby is to take the place of Gen. Meade and Col. Sickles to be returned to this District.—We never supposed there was any foundation for the report.

ANTHRACITE COAL.—Messrs. Worth & Daniel, of Wilmington, are supplying their customers with an excellent article of Anthracite Coal; and, what is better, a gentleman of this City informs us that his order for coal, to Messrs. Worth & Daniel, was filled at a less cost for coal and freight, by $1,75 per ton, than he obtained from Norfolk. Send your orders, hereafter, to Wilmington—$1,75 on a ton of coal is worth saving.

STATE NEWS.

—— Last week, the keeper of the jail in Goldsboro' was knocked senseless by one of the prisoners, and all of them thereby succeeded in escaping. They consisted of a negro, confined for the murder of his wife, two white horse thieves, and three negroes charged with larceny. The next morning, happily, they were re-arrested by some colored men, in a remote part of the county.—Great credit is due these colored men, and they should be handsomely rewarded.

—— Miss Bettie Kerr, a daughter of the Hon. Jno. Kerr, of Yanceyville, and an accomplished and most estimable young lady, died, of consumption, on Thursday of last week.

—— On Friday last, Mrs. Alston, wife of Maj. Arch Alston, of Warren, whilst attempting to catch a child about to fall, exposed herself so near to the fire that her dress caught and soon her whole person was enveloped in flames. After intense suffering, she expired that night at 10 o'clock.—A large circle of relations and friends sympathize with the greatly afflicted family in this sudden and awful Providential dispensation.

—— The Edenton *Transcript* is "hard" upon the "so called." It thus groups:—"Rodman has more brains and Laflin less than any man in the Convention. The best looking man is John W. Graham, of Orange,—the meanest looking is John R. French, of Washington city, *via* Chowan county. The neatest looking man in the menagerie is Col. Heaton; the most greasy looking man is Sam Watts, of Martin."

—— The Wilmington *Journal* speaks in glowing terms of our late glorious Convention. Alluding to the fact that old line Whigs and old line Democrats, eschewing former politics, mingled together for the good of the State, it says:

"It is grand; it is sublime—a spectacle worthy to be handed down to posterity.—It shows that "there" is life in the old land yet;" that men of former persuasions can come together as brothers to discuss the situation and propose the way for future work. All this is done under the most disadvantageous circumstances, and goes to show the feelings of the people, notwithstanding our poverty, and all the other obstacles in the way. The people, who love their State, their country and time-honored laws, must work, organize and show a bold front. We have been too timid—not because we had not the right, but we deemed it for the best.

The ball has now been started. Let it be kept rolling. Our State calls upon every man who believes in the justice of our cause to buckle on his armor and unshrinkingly perform his duty. Now is the hour of our distress."

—— Twenty-six emigrants will leave Rockingham, the present week, for Indiana. The Danville *Times* says "their object is, we suppose, to start fresh in a new country, and to raise their families nigh to the smoke of a white man's settlement."

—— We find the following in the last Danville *Times*:

"The negroes in a certain section of Person county, N. C., have introduced a sort of church worship, that looks a little singular in these days of Christian progress. It is true, they go to "meetin" in their best clothes, but, instead of worshipping in the regular old fashioned way, such as kneeling at prayers, crying "amen!" in the corners, and now and then putting through a good old camp meeting hymn—they form a ring, and "hands around" in the circle, dancing, shouting and jumping until they are nearly overcome with fatigue. This looks a little strange, we confess—but it's none of our business. We are nothing but a poor, white "reb"—and mayn't this be an innovation of Radicalism? So, dry up."

SUPREME COURT.—Opinions delivered as follows:

BY PEARSON, C. J. In *Doe ex dem.* Kerr *vs.* Elliott, from Mecklenburg, no error, judgment affirmed. In State *vs.* Dula, from Iredell, no error. In Carter *vs.* Mendenhall, in equity, from Guilford, decree for plaintiff and reference. In Mendenhall *vs.* Carter, in equity from Guilford, cross bill dismissed. In Latham *vs.* Skinner, in equity from Washington, bill dismissed with costs. In Henry *vs.* Henry, in equity, from Buncombe, the order sustaining exceptions to the answer is reversed.

BY BATTLE, J. In Walker *vs.* Walker, from Orange, judgment reversed, *venire de novo*. In Carter *vs.* McGeebee, from Rockingham, judgment affirmed. In State *vs.* Gwyn, from Wilkes, order reversed. In Briant *vs.* Corpenning, in equity, from Caldwell, bill dismissed with costs. In Trammell *vs.* Ford, in equity, from Macon, order reversed.

BY READE, J. In *Doe ex dem.* King *vs.* Lytle, from Mecklenburg, no error. In Den *vs.* Love, from McDowell, error. In State *vs.* McClure, from Clay, error. In Merritt *vs.* Bernard, from Madison, no error. In Marsh *vs.* Grist, in equity, from Beaufort, no error.

AN OUTRAGE BY A MOB OF NEGRO THIEVES!—One of the gravest outrages ever perpetrated in this community occurred yesterday forenoon near the depot of the Petersburg and Weldon Railroad. The actors in this devilish business were negroes, and the fact that they numbered between two and three hundred, leaves no doubt upon the public mind that the outrage was the result of an extensive preconcert.

Thirty six cords of wood had, through the liberality of our white citizens, been purchased at and near Reams' Station, for distribution among the poor white people. It has been customary, however, to give a portion of such supplies to the negroes, but entirely as a matter of discretion, and neither of law nor duty, it being generally supposed that the Freedmen's Bureau had the negro poor especially under its charge.—Some part of this wood had been distributed—something over ten cords—to poor white persons on Thursday evening, when the remainder was left in the charge of a guard of five men. Yesterday about 10 o'clock, a. m., between two and three hundred negroes made a charge upon the train, overpowered the guard, and, before information could reach the police, they had carried away every stick of wood on the ground, including even the small parcels which poor white persons were at the time engaged in taking home.

This act condemns every participant in it as a thief and a villain, but we do not believe that they are alone guilty. There were contemptible, mean white people "behind the scenes," who, with the willing aid of the leaders of the mob, induced their dupes to believe that they had "as much right to the wood as the white people." It is the duty of the authorities to investigate this matter at once and bring the leaders of the outrage to justice.—*Pet. Express, Saturday.*

TELEGRAPHIC.

Our Noon Dispatches.

THE ALABAMA ELECTION.

MOBILE, Feb. 10, M.

The election concluded Saturday. It passed off in a quiet and orderly manner. The vote here stands: Whites 89, Negroes 4,916.

MONTGOMERY, Feb. 10, M.

Out of seventeen South Alabama Counties, embracing the large negro Counties of the State, the Constitution is behind 3,700 votes.

The Hill country and the Florida line of counties will place it at least 10,000 behind.

The election, last Fall, on the Convention, was held only at the Court Houses, and continued three days. The Convention was carried by about 10,000 over one half the registered vote.—Three times as many voting places were opened at the election, just held, on the Constitution, and the election continued *five* days. *It is a clear defeat.* The managers of the elections were generally Radicals.

MARKETS.

NEW YORK, Feb. 10, M.

Stocks active, but a shade lower. Sterling 9½. Gold 1,43. Tennessees, ex-coupons, 63½; new, 60. New Virginias 40½. Old U. S. Bonds 11½.

Pork firmer, 22,95@23.

Turpentine 64@65. Rosin very firm; strained 3,16.

Cotton firm at 20.

Our Midnight Dispatches.

CONGRESS.

WASHINGTON, Feb. 10, P. M.

HOUSE. Under the regular call the following bills were introduced:

Instructing the Reconstruction Committee to report what further legislation is necessary, to enable the late rebel States to resume their places in the Union;

Continuing the Freedmen's Bureau in Tennessee;

To allow Respondents in the U. S. Courts to testify in their own behalf—instance where such testimony is permitted in local Courts.

A large number of private Bills were introduced.

The Judiciary Committee was directed to enquire into the expediency of amending the Bankrupt law, so as to require a majority of creditors to compel involuntary bankruptcy.

A resolution, that the seat of Government should be removed to the Mississippi Valley, was disagreed to, by a strictly sectional vote, 77 to 97.

A long discussion occurred, regarding bridging the Mississippi, at Rock Island. A bill authorizing the bridging, at the joint expense of the Government and Railroad Company, passed.

A resolution calling on Grant for a copy of the President's last letter, and referring it to the Judiciary Committee, with the privilege to report at any time, passed.

The House went into Committee of the Whole. A general discussion showed increasing partizan bitterness.

SENATE.—After a number of private resolutions, bills and memorials, reconstruction was resumed; after which there was an Executive session and the Senate adjourned.

FROM WASHINGTON.

WASHINGTON, Feb. 10, P. M.

In the Supreme Court the old Georgia case, petitioning to restrain Stanton, Grant and Pope from proceeding under the reconstruction acts, was decided adversely last term. To-day, reasons for that opinion, in effect as follows, were given:

The question involved, and the right sought to be protected, were exclusively political in their character, relating to sovereignty and Government and not to rights of persons or property, and the Court had no jurisdiction, therefore, of the subject matter of the bill. They cite the cases of the State of Rhode Island *vs.* State of Massachusetts, and other cases, to show that the Court has no jurisdiction to decide a political question. The Chief Justice concurred in the result, but not in the reasons assigned.

He announced that the present term would be adjourned on the first Monday in April.

There is intense anxiety to see the President's letter to Grant. It is stated that the Cabinet are strongly adverse to Grant's version of events.

Revenue, to-day, one million and a half.

In the Supreme Court, in the case of the State of Texas *vs.* White (motion to dissolve an injunction, restraining White, *et al.* from settling certain lands in that State, on the ground, among others, that Texas, being no State, had no rights in the Courts,) Chase gave an opinion, refusing to dissolve the injunction.

VIRGINIA CONVENTION.

RICHMOND, Feb. 10, P. M.

The Judiciary Committee reported adversely to two resolutions—one for scaling debts contracted prior to April, 1865, at 25 cents in the dollar, and another, declaring all debts prior to that date null and void. The Committee's report also takes the ground that debts contracted for the purchase of slaves cannot be set aside. The Report was adopted, 72 to 6.

MARKETS.

NEW YORK, Feb. 10, P. M.

Cotton active and firmer. Sales of 4,000 bales, 20@20½.

Turpentine 64½@65. Rosin 3@7.

Gold irregular at 1,42½. Sterling 9½.

BALTIMORE, Feb. 10, P. M.

Cotton very firm at 20.

Flour dull and unchanged.

Wheat very firm and scarce.

WILMINGTON, Feb. 10, P. M.

Spirits Turpentine advanced. Steady at 60.—Rosin firm. Strained 2,25.

Cotton advanced ½; middling 18.

LIVERPOOL, Feb. 10, P. M.

Cotton closed buoyant. Sales of 15,000 bales—Uplands 8½@8¾. Orleans 8½@8¾.

CHEEK, CAPEHART & CO.

G R O C E R S

AND

COMMISSION MERCHANTS,

35 COMMERCE STREET,

Feb 8 wtf Norfolk, Va.

Notice to Manufacturers of Distilled Spirits.

THE UNDERSIGNED HAVING BEEN APpointed General Inspector of Distilled Spirits for the 4th Collection District N. C. hereby notifies parties manufacturing Spirits that he is prepared to Inspect and brand same upon application. Address,

D H. GRAVES,
General Inspector Distilled Spirits,
For the 4th. District, N C.
Feb 7-w1m Selma, N C.

LOOK TO YOUR INTERESTS.

Southern Planters!

COTTON IS NO LONGER KING IN THE South. Will you retrieve your lost fortunes? Then buy a good lot of Fruit Trees and Grape Vines from

WESTBROOK & CO.,

GREENSBORO,' N. C.

Send stamp for Catalogue and Wholesale Price List of Grape Vines,

Address Box 66, Greensboro, or Dr. L. S. PERRY, Raleigh, N. C.

☞ Grape must or juice is worth $2 per gallon.

Jan 31-148-3tdwsw

TO THE PUBLIC.

I AM PREPARED TO ACCOMMODATE FIFteen or twenty members of the Convention. Also transient persons. My terms are moderate.
Jan. 15-133-tf. GEORGE T. COOKE.

MISCELLANEOUS.

RECEIVED THIS DAY.
500 lbs Family Lard in Kegs.
TONNOFFSKI'S
Feb 3-150-tf

IN Store and for Sale low.
100 Choice Maryland hams.
At TONNOFFSKI'S.
Feb 3-150-tf

FARINA, FOX, EGG, MUSHROOM, SUGAR and Soda Crackers.
At TONNOFFSKI'S.
Feb 3-150-tf

BOSTON AND CREAM BISSCUIT.
Dried Beef and Beef Tongues
At TONNOFFSKI'S.
Feb 3-150-tf

CAN PEACHES AND TOMATOES.
At TONNOFFSKI'S.
Feb 3-150-tf

20 BBLS. No. 1. FAMILY FLOUR AND other grades. arriving
At TONNOFFSKI'S.
Feb 3-150-tf

FRESH SEEDS.

We have just received from the most reliable seed-growers in the country, a large stock of **Fresh Garden, Lawn, Field and Meadow Grass Seeds**, embracing every variety of

Artichoke	Onion
Asparagus	Okra
Beans	Parsley
Beet	Parsnip
Brocoli	Peas
Brussells Sprouts	Pepper
Cabbage	Pumpkin
Carrot	Radish
Cauliflower	Rhubarb
Celery	Salsify
Collards	Squash
Corn Salad	Spinach
Cress or Peppergrass	Tomato
Cucumber	Herbs
Endive	Herds Grass
Egg Plant	Orchard do
Leek	Ky. Blue Grass
Lettuce	Timothy do
Kale	Mixed Lawn and
Melon	Lucerne Grass
Nastirtium	White Clover.

Which we offer at the lowest market rates For CASH.

JORDAN & CARR.
Wholesale and Retail Druggists,
Jan 29-148-tf Petersburg, Va.

TURNER'S TIC DOULOUREUX OR Universal Neuralgia PILL.

A SAFE, CERTAIN, AND Speedy Cure FOR NEURALGIA, AND ALL NERVOUS DISEASES.

Its Effects are Magical.

It is the UNFAILING REMEDY in all cases of Neuralgia Facialis, often effecting a perfect cure in less than twenty-four hours, from the use of no more than TWO OR THREE PILLS.

No other form of Neuralgia or Nervous Disease has failed to yield to this

WONDERFUL REMEDIAL AGENT.

Even in the severest cases of Chronic Neuralgia and general nervous derangements,—of many years standing,—affecting the entire system, its use for a few days, or a few weeks at the utmost, always affords the most astonishing relief, and very rarely fails to produce a complete and permanent cure.

It contains no drugs or other materials in the slightest degree injurious, even to the most delicate system, and can ALWAYS be used with

PERFECT SAFETY.

It has long been in constant use by many of our MOST DISTINGUISHED PHYSICIANS, who give it their unanimous and unqualified approval.

Sent by mail on receipt of price and postage.

One package,	$1.00	Postage 6 cents.
Six packages	5.00	" 27 "
Twelve packages,	9.00	" 48 "

It is sold by all wholesale and retail dealers in drugs and medicines throughout the United States, and by

TURNER & CO., Sole Proprietors,
120 TREMONT ST., BOSTON, MASS
Jan. 10—130-wd&w6m

CHEESE! CHEESE!!

20 BOXES CHOICE FACTORY, JUST ARrived.
W. H. JONES & CO.
Jan 25-142-tf

ROCK HILL COLLEGE, ELLICOTT CITY, Md.

THIS INSTITUTION, CONDUCTED BY THE Brothers of the Christian Schools, was established in 1857; and incorporated, and empowered to confer degrees by the General Assembly of Maryland, during its session of 1865.

It is situated on a rising ground, in one of the healthiest and most picturesque portions of the State, and within a few minutes' walk of the Ellicott City Railroad Station.

FACULTY.

BROTHER BETTELIN, President.
BROTHER CIANAN, Vice President—Professor of Mathematics.
WM. E. A AIKIN, M D., LL. D., Professor of Chemistry and Natural Philosophy.
ALBERT TAYLOR BLEDSOE, A. M., LL D, Professor of History, Rhetoric and English Literature.
BROTHER AZARIAS, Professor of Mathematics and English Composition.
BROTHER BENEDICT, Adjunct Professor of Mathematics and History.
SAMUEL E W. BECKER, Ph. D, Professor of Latin and Greek.
ANTHONY TEGETHOFF, Adjunct Professor of Latin.
JEAN VANNI, Professor of Drawing and French.
BROTHER LUKE, Professor of German and Music.
P. UNGER, Ph. D., Professor of Music.
BROTHER MATTHEW, Instructor in Grammar and Geography.
BROTHER PETER, Prefect.
BROTHER BERNARDIN, Prefect of Junior Students.
DR. J. H O'DONOVAN, Consulting Physician.
DR. T. B. OWINGS, Attending Physician.

TERMS:

Board, Washing and Tuition........ $260 00
Entrance Fee $5; Physician's Fee $6
Music and Drawing, extra.
Oct. 22—65-lawtf

FRESH GARDEN SEED.

THE GROWTH OF 1867!

Warranted Fresh and Genuine.

JUST RECEIVED A LARGE SUPPLY OF Fresh Garden Seed of all kinds the growth of 1867, from the SEED NURSERY OF DAVID LANDRETH & SON, BLOOMSDALE, NEAR PHILADELPHIA. These seed are warranted *fresh* and *genuine*,—are neatly put in papers, and will be sold at 10 cents each paper or 3 papers for 25 cts.

Apply at N. C. Bookstore.
J. H ENNISS,
Feb 4-151 Bookseller.

FOR 1868!

A NEAT ALMANAC, CONTAINING A FARM and Kitchen Garden Calendar for each month in the year, and other valuable information for gardening will be given to each purchaser.

J. H. ENNISS,
Feb 4-151-tf Bookseller.

STATE OF NORTH CAROLINA, WAKE COUNTY.

SUPERIOR COURT OF LAW, FALL TERM, 1867.

William S. Rhodes, *vs.* Lydia Rhodes. } *Petition for Divorce.*

In this case, it appearing to the satisfaction of the Court, that the Sheriff of said County, having returned upon the Petition and subpœna in this cause, to Fall Term, 1867, of said Court, that the defendant was "*not to be found*," Proclamation was thereupon made at the Court House for said defendant and said defendant not appearing, it was ordered that advertisement be made, in the *Sentinel*, a newspaper published in the City of Raleigh, for six weeks successively, notifying said defendant to be and appear at the next Term of Wake Superior Court, to be held at the Court House in the City of Raleigh, on the first Monday after the fourth Monday in March next; and if the defendant shall fail to attend at the above named time, then the cause will be determined *ex parte*.

Witness, J. N. BUNTING, Clerk of our said Court, at office, the first Monday after the fourth Monday of September, A. D. 1867.

J. N. BUNTING, S. C. C.
Jan 12-132-6law6w.

SPECIAL NOTICES

A Cough, a Cold, or a Sore Throat, Requires immediate attention, and should be checked. If allowed to continue,

Irritation of the Lungs, a Permanent Throat Disease, or Consumption,

is often the result.

BROWN'S BRONCHIAL TROCHES,

Having a direct influence to the parts, give immediate relief. For **Bronchitis, Asthma, Catarrh, Consumptive and Throat Diseases,** Troches are used with always good success.

Singers and Public Speakers use them to clear and strengthen the voice.

OBTAIN only "BROWN'S BRONCHIAL TROCHES," and do not take any of the *Worthless Imitations* that may be offered. SOLD EVERYWHERE.

Oct. 28—69-eod4m

MARRIAGE AND CELIBACY.

AN Essay for Young Men on the Crime of Solitude, and the DISEASES and ABUSES which create impediments to MARRIAGE, with sure means of relief. Sent in sealed letter envelopes free of charge. Address, Dr. J. SKILLIN HOUGHTON, Howard Association, Philadelphia, Pa.

Feb 1-149-daw3m.

MRS. WINSLOW'S SOOTHING SYRUP,

FOR CHILDREN TEETHING, GREATLY FAcilitates the process of teething, by softening the gums, reducing all inflammation—will allay ALL PAIN and spasmodic action, and is SURE TO REGULATE THE BOWELS.

Depend upon it, mothers, it will give rest to yourselves, and

Relief and Health to your Infants.

We have put up and sold this article for years, and can say in CONFIDENCE AND TRUTH of it what we have never been able to say of any other medicine—NEVER HAS IT FAILED in a single instance to EFFECT A CURE, when timely used. Never did we know an instance of dissatisfaction by any one who used it. On the contrary, all are delighted with its operation, and speak in terms of commendation of its magical effects and medical virtue. We speak in this matter "WHAT WE DO KNOW," after years of experience, and PLEDGE OUR REPUTATION FOR THE FULFILMENT OF WHAT WE HERE DECLARE. In almost every instance where the infant is suffering from pain and exhaustion, relief will be found in fifteen or twenty minutes after the Syrup is administered.

Full directions for using will accompany each bottle.

Be sure and call for

"Mrs. Winslow's Soothing Syrup,"

Having the fac-simile of "CURTIS & PERKINS on the outside wrapper. All others are base imitations.

Sold by Druggists throughout the world.

Price, only 35 cents per Bottle.

OFFICES:

215 Fulton Street, New York,
205 High Holborn, London, England,
441 St. Paul Street, Montreal, Canada.
Aug. 30—20-eod6m

MISCELLANEOUS.

North Carolina Land Agency.

HAVING ASSOCIATED MYSELF WITH GEN. J. D IMBODEN, of the City of Richmond, Va., to whose card below I refer the public, FOR THE SALE OF LANDS, MINES, &c., in North Carolina, I invite those persons in the State, having such property for sale, to address me at Reidsville, N. C., and steps will be taken, at once, to call the attention of Northern capitalists to all such property.

Jan. 9th, 1868. D. W. COURTS.

Virginia Central Land Agency.

I HAVE VERY RECENTLY PERFECTED THE organization necessary to conduct, on the largest scale, the business of selling

Lands, Mills, Mines, Furnaces, Water-Powers, &c.

My partner, Colonel R. J. PAGE, is in charge of our office in New York. In Philadelphia and Baltimore, I have Associates of the highest respectability and responsibility

And for the sale of Lands, Mines, &c. in North Carolina, I am associated with D. W. COURTS, Esq., of Reidsville, for many years State Treasurer of N. C.

The facilities this Agency offers for the sale of Lands are not surpassed in the South. In regard to Mines of all kinds, I have made contracts with parties in the cities North of this, who make that branch of the business a specialty, both in this country and Europe, securing to me the widest possible field of operations, and in this city I have the aid and services of that accomplished Mineralogist and Assayer, Col. WILLIAM GILHAM, for the prompt analysis of all minerals that may be sent to me,—thus determining the value of mines, before they are offered for sale.

TERMS:—For selling lands, five per cent commission on all sales actually made, but no charge whatever, unless a sale is effected. For Mines, an additional contingent fee, the subject of contract in each case, and payable out of proceeds of sale.

Reference is made to public men generally throughout the State, with most of whom I have the pleasure of being personally acquainted.

Jan. 9—129-tf J. D. IMBODEN.

FOR RENT.

TWO FURNISHED ROOMS. TERMS MODErate.

Apply to MRS. A. M. GORMAN.

Feb 7-154-tf

C. W. D. HUTCHINGS & BRO. MANUFACTURERS.

WHOLESALE AND RETAIL DEALERS IN LADIES', GENTS', BOYS' AND WAGON SADDLES,

Coach, Buggy, Cart and Wagon Harness,

BRIDLES AND MARTINGALES

and all other goods usually kept in a regular Saddlery establishment.

They will sell, a short time, for cash, at a small advance on cost, in order to reduce their heavy stock now on hand.

Citizens and strangers, visiting the City, who wish to purchase goods, will do well to look at our store, 4th. door North of Post Office and opposite Market Square, Fayetteville Street, Raleigh, N. C.

Feb 7-154-tf

New York & N. C. Steamship Line.

CONNECTING WITH THE

ATLANTIC & N. C. RAILROAD,

AND

N. C. GRAND TRUNK R. R.

WEST.

Shortest Line North!

This Line is now composed of the following First Class Steamships, sailing every five days:

ELLEN S. TERRY........W. H. Chapin
EL CID........D. S. Hobart.
LOUISA MOORE........G. W. Wallace

These ships have all been thoroughly overhauled and repaired, and are now in splendid order. Shippers may rely on their sailing promptly as advertised.

For information, Freight or Passage, apply to WHITFORD, DILL & CO., Agents

No 5, Craven Street, Newbern, N. C.

Feb. 4-151-2w

J. M. TATE,

WITH

PORTER, DAY & CO.,

SUCCESSORS TO

Wm. Smith Brown & Co.,

AND

PORTER & HIGBY,

WHOLESALE DEALERS IN BOOTS AND SHOES,

53 Chambers Street,
Feb. 1-149-2w* NEW YORK.

Greensboro' Money Market.

BUYING RATES OF BANK NOTES, &c. BY WILSON & SHOBER, BANKERS AND EXCHANGE BROKERS, SOUTH ELM STREET, GREENSBORO, N. C.

Bank of N. C.	62c
" Cape Fear	27
" Charlotte	30
" Wadesboro	26
" Wilmington	27
" Roxboro	55
" Thomasville	55
" Lexington at Graham	24
" " Lexington	20
" Commerce	18
" Clarendon	4
" Fayetteville	11
" Washington	10
" Yanceyville	5
Merchants' Bank of Newbern	62
Farmers' Bank of Greensboro	27
Miners' and Planters' Bank	40
Commercial Bank of Wilmington	26
Greensboro Mutual Ins. Co.	6
Virginia Bank Notes average about	28
South Carolina "	15
Georgia "	25

We buy and sell at liberal prices, Gold and Silver, North Carolina Bonds, United States Bonds and all other marketable stocks.

Orders for Bank notes by debtors and Stockholders of Banks will receive prompt attention.

Returns for express packages of Bank notes &c., will be made on the day received, by check on New York or Baltimore, or in currency, as desired.

Life and Fire Insurance Policies issued in good Companies, at best rates.

Oct. 26-298-3m

Raleigh Money Market.

CORRECTED BY JOHN G. WILLIAMS & CO., BROKERS, RALEIGH, N. C.

PRICES OF NORTH CAROLINA BANK NOTES:

Bank of N. C., (Gold 35) (Silver 26) G. B.	62
" Cape Fear	26¼
" Charlotte	30
" Lexington, at Graham	24
" Roxborough	55
" Wadesborough	24
" Thomasville	55
" Wilmington	24
" Commerce	14
" Washington	10
" Fayetteville	10
" Clarendon	4
" Yanceyville	5
Miners' and Planter's Bank	40
Farmers' Bank, Greensborough	24
Commercial Bank, Wilmington	23
Merchant's Bank, Newbern	50
Greensborough Mutual	5
Virginia Bank Notes, about	25
South Carolina "	22
Georgia "	23
Gold	135
Silver	130
Old Coupons	42
North Carolina Railroad Coupons	87½
Old Sixes	70
Exchange on New York	¼

RALEIGH NATIONAL BANK OF NORTH CAROLINA.

BOARD OF DIRECTORS:

R. W. PULLIAM, President.

W. H. WILLARD, GEO. W. SWEPSON,
A. S. MERRIMON, W. J. HAWKINS.

W. B. GULICK, Cashier.
C. J. IREDELL, Teller.

Deals in Bills of Exchange, Sight Drafts, Gold and Silver Coin, and Government and other securities.

Uncurrent Bank Notes bought at highest prices. Packages sent by Express will be remitted for promptly, in currency, or in New York funds at par.

PRICE CURRENT FEB. 7, 1868.

Bank of Cape Fear,	26½
" Charlotte,	28
" Clarendon,	3
" Commerce,	17
" Fayetteville,	11
" Lexington, (old,)	19
" " (new,)	10
" Lexington, payable at Graham,	24
" North Carolina,	50
" Roxboro',	60
" Thomasville	60
" Wadesboro'	25
" Washington,	7
" Yanceyville,	3
" Wilmington,	26
Commercial Bank, Wilmington,	26
Farmer's Bank of North Carolina, (old,)	27
" " " " (new,)	10
Greensboro' Mutual Insurance Co.,	6
Merchant's Bank, Newbern,	62
Miner's & Planter's Bank,	38

Jan 16-135-tf

PROVISION MARKET.

CORRECTED BY JORDAN WOMBLE, GROCER AND COMMISSION MERCHANT.

BACON	18@22½
" BALT. & WESTERN	15@17
BEEF ON HOOF	8@10
" NETT	10@20
BUTTER	25@40
COTTON	13@15
CHICKENS, Spring,	15@25
" Grown	25@30
CORN	1 25@1 40
COFFEE	25@40
EGGS	25@30
FLOUR	10@16
FODDER	1 25@1 50
HERRINGS	$6 00@10
HIDES—Green	8c pr lb.
" Dry	12½@15
HAY	$1@1 25 pr. cwt.
LARD	18@20
MEAL	1 35@1 50
MOLASSES	55@75
NAILS	7½@10
PEAS Stock	1 25@1 50
" White	1 50@2 00
POTATOES Irish	1 50@2 50
" Sweet	75@90
RAGS	4@5
SALT—Fine	4 00@4 25
" Ground	3 00@3 50
SUGAR	13@22
TALLOW	10@12½
VINEGAR	25@75
MULLETS	$8 50@9 00

REMARKS.

Cotton active and in demand; sold to-day, (Saturday at 13 and 15 cents

Pork scarce; sold to-day at 12½.

L. BRANSON, J. S. JONES
Ag't N. C. Business Directory.

BRANSON & JONES,

SUCCESSORS TO

Branson, Farrar & Co.,

CONTINUE THE BOOK BUSINESS AT THE same stand, near Tucker Hall, and still keep on hand a supply of

BOOKS AND STATIONERY,

at reduced prices.

Consignments of second hand Law and Miscellaneous Books solicited.

Particular attention paid to orders.

BRANSON & JONES,
Jan 29-148-tf Raleigh, N. C.

White Meal and White Corn.

JUST in Store and for sale.
W. H. JONES & CO.
Feb 3-150-tf

GREEN APPLES.

JUST to hand and for sale by
Feb 3-150-tf W. H. JONES, & CO.

WANTED.

A SMALL FARM in the vicinity of Raleigh, with comfortable dwelling and necessary Out-houses. Furnish description—to be forwarded to the party desiring to purchase.
Jan 29-148-tf W. H. JONES & CO.

For Sale.

NICE WHITE CORN MEAL.
W. H. JONES & CO.
Jan. 17—146-tf

ANOTHER

LOT Lockade City Ale, just to hand.
W. H. JONES & CO.
Feb 6-153-tf

CROSSE & BLACKWELL'S ENGLISH Chow-Chow, Picalilli, Cauliflower and Durham Mustard.
At TONNOFFSKI'S.
Feb 3-150-tf

VERY OLD SCUPPERNONG WINE.
Feb 6-153-tf W. H. JONES & CO.

LIFE INSURANCE.

THE EQUITABLE

LIFE ASSURANCE SOCIETY,

OF NEW YORK.

ASSETS OVER

$4,000,000.

ANNUAL INCOME

$2,500,000.

DIVIDENDS PAID TO POLICY HOLDERS, (NOT STOCKHOLDERS,) THIS YEAR OVER $600,000.

PURELY MUTUAL.

PROFITS DIVIDED ANNUALLY AMONG

POLICY HOLDERS.

THE EQUITABLE has grown more rapidly, since its organization, than any Life Insurance Company ever organized in America.

Its policies average larger in amount, than those of any other Company in the United States.

Applications for Agencies in North Carolina must be addressed to the General Agents.

MAJ. M. P. TAYLOR, Ag't, Wilmington.
DISOSWAY & GWION, " Newbern.
ORREN WILLIAMS, " Tarboro'.
BURBANK & GALLAGHER, Agents, Washington.
BRENIZER, KELLOGG & Co. " Greensboro'.
E. NYE HUTCHISON & Co. " Salisbury.
HUTCHISON, BURROUGHS & CO.
Charlotte N. C.,
Jan. 11—131-tf General Agents for N. C.

RAILROADS.

Notice to Shippers of Spirits Turpentine!

THE SEABOARD

INLAND AIR LINE,

VIA PORTSMOUTH, VA.,

IS NOW PREPARED TO SHIP

SPIRITS TURPENTINE

To Baltimore, Philadelphia, and New York, its Steamers having been arranged for that purpose.

THIS AIR LINE ROUTE, FROM THE FACT of its avoiding trans-shipment from one Steamer to another, to which other lines are subject, and being the direct line between the Carolinas and the Northern Cities, with daily communication to Baltimore, Philadelphia, and New York, and to Boston a Steamer every five days, offers great facilities for shipping, and is in advance of all other routes from three to five days and at as low rates.

In shipping from the Northern cities, or from Carolina, be careful to ship *via* Portsmouth, and by the Steamship lines connecting with and forming part of this Route.

From Boston, Merchants and Miners' Line, E. Sampson, Agent, end Central Wharf.

From New York, Old Dominion Steamship Co., Pier 37, North river, M. L. McCready, President, Office 187 Greenwich Street.

From Philadelphia, Clyde Steamers, 11 South Delaware Avenue, W. P. Clyde, Agent.

Annamessic Line, Philadelphia, Wilmington and Baltimore Depot, J. L. Wilson, Agent.

From Baltimore, Bay Line Steamers, foot of Union Dock, R. L. Poor, Agent.

All claims for loss, damage, or overcharge, promptly settled by applying to

JAS. McCARRICK, Trace Ag't.,
Seaboard Inland Air Line, Portsmouth, Va.

THE SEABOARD AND ROANOKE RAILROAD AND BAY LINE, having been consolidated under one Management from Weldon to Baltimore, offer greater facilities to shippers of freight to and from Baltimore than any other line, and guarantee safety of freight and prompt settlement of all claims.

E. G. GHIO,
Sup't Transportation, S. & R. R.
W. C. SMITH,
Jan. 6—126-2m Sup't Bay Line Steamers.

MISCELLANEOUS.

The Atlington Mutual

LIFE INSURANCE COMPANY

OF VIRGINIA.

A VIRGINIA AND SOUTHERN INSTITUTION. ITS FUNDS ARE KEPT IN THE SOUTH. IT HAS MET WITH UNPRECEDENTED SUCCESS. ITS FORTUNES ARE ESTABLISHED BEYOND ANY CONTINGENCY.

The Company has capital and assets, against its liability, that will compare favorably with any Life Insurance Company on the continent, which is the true test of responsibility.

Its affairs are cautiously administered by selected Directors, of responsibility and business capacity.

It has established its claim to Southern Patronage.

OFFICERS:

PRESIDENT,

JOHN E. EDWARDS,

VICE PRESIDENT, WM. B. ISAACS, SECRETARY, D. J. HARTSOOK,

MEDICAL EXAMINER,

CHARLES H. SMITH, M. D.

LEGAL ADVISER, H. C. CABELL, GENERAL AGENT, JNO. H. CLAIBORNE

DIRECTORS:

John Enders,	Henry K. Ellyson,
William F. Taylor,	Asa Snyder,
Samuel S Cottrell,	H. E. C. Baskerville,
John Dooley,	Samuel C. Tardy,
Charles T. Wortham,	George Jacobs,
William Willis, Jr.,	J. W. Allison,
Ed. A. Smith,	George S. Palmer,
Thos. J. Evans,	A. D. Chockley,
James A. Scott,	H C. Cabell,
B. M. Quarles,	D. J. Hartsook,
W. H. Tyler,	John C. Williams,
J. E. Edwards,	William G. Taylor,
A. Y. Stokes,	A. P. Abell,
J. B. Morton,	W. B. Isaacs,
R. H. Dibrell,	George L. Bidgood,
William H. Palmer,	Samuel M. Price.

LEWIS C. HANES, Ag't.
LEXINGTON, N. C.
Jan 28-146-tf

Fruit Trees! Fruit Trees!!

FROM "New Garden Nurseries," now on hand and ready for planting.

As Agents for the proprietors, Messrs. J. Lindley & Son, we can fill orders for Fruit Trees, Vines, &c., &c., at short notice for cash.

Jan 29-146-tf W. H. JONES & CO.

Choice Maryland Hams!

SOMETHING NICE—to-day receiving by
Jan 28-146-tf DOUGLAS BELL.

DAILY SENTINEL.

TUESDAY, FEBRUARY 11, 1868.

For the Sentinel.

CLOVER AND GRASSES.

MESSRS. EDITORS:—Some time last summer one of your subscribers, I think in Franklin county, addressed you a communication which was published in the *Sentinel*, making enquiries in regard to the cultivation of Red Clover and other grasses—the proper time for sowing clover seed, cutting the grass, mode of making and securing the hay, the best kind of soil for its production, &c., &c. Having been engaged, to a greater or less extent, for more than twenty years, in the cultivation of clover, it was my intention at the time, to reply to these various enquiries, but I was very soon, thereafter, attacked with typhoid fever, which prostrated me for a long time, and when I recovered the matter had entirely passed out of my mind.

As the time for sowing clover seed is now near at hand, I propose to answer the enquiries referred to according to my own experience and observation, hoping that if the answers do not reach your Franklin subscriber, they may possibly attract the attention of others seeking like information, and may not, therefore, be entirely lost.

First, then, as to the character of the soil. Red clover, like other grasses, grows best on good soil, but will flourish better on poor soil than most other varieties. Any soil that produces wheat well will produce clover, but it, like everything else in the vegetable kingdom, does best in those soils which are peculiarly adapted to its growth. I have found it to succeed better on strong upland clay soils than any other. Low marshy or wet lands do not suit it. The proper time for sowing the seed in this climate is the latter part of February or the early part of March—though it will do very well any time in March, and should invariably be sown with oats or some other protecting crop. Young clover, when it first emerges from the soil, is exceedingly tender and requires something to protect it for a few months from the effects of the summer's sun. If it is designed for mowing it will require a bushel of seed for about eight acres of ground, but if intended for pasturage alone, a bushel will sow ten acres thick enough. The ground should be well prepared—as thoroughly pulverized and free from clods as possible. The oats must first be sown and either plowed in with narrow plows or harrowed in as may be thought best, so that the surface is left comparatively smooth. The clover seed should then be sown, and brushed in with a tolerably heavy brush, well selected for the purpose, and prepared so that it will not drag the seed up into lumps or bunches. The mode of sowing is somewhat various, but that which I have used for many years, and which I esteem the best, I obtained from an essay of the late Edmund Ruffin, of Virginia, who was, perhaps, unsurpassed in the United States as a practical agriculturalist. It is as follows:—Have any number of small paddles made that may be desired, according to the number of sowers. They should be, say eight or nine inches long, beside the handle, and five or six inches wide, with a smooth surface. Let each sower provide himself with a common cloth apron and tie it on in the usual way; than gathering up the front part of the apron in his left hand, and taking the paddle also in the same hand, having as much seed deposited in the apron as may be necessary to sow a round, he is equipped for the operation. The first step on proceeding to the field is to arrange a set of guide stakes, or otherwise slightly mark off the ground, so that each sower will sow a land of about six feet in width. It is best to begin on a straight side of the field, (if there be a straight side to it,) or otherwise arrange so that the line traversed by the sowers will be as straight as possible,—this will ensure greater uniformity and evenness in the casting of the seed. Having made these preliminary arrangements, let the first sower or leader take his position three feet from the outer edge of the ground, with his apron gathered up and his paddle in his left hand as above described, the latter being held nearly level, or with the front end slightly inclining downward; the next sower will take position six feet from the second, and so on to any number that may be required. The first sower, acting as a file leader, governs the movements of all the rest. Then taking up with the right hand as much seed as can conveniently be held between the thumb and two first fingers, and moving off like a platoon of soldiers, it is dashed at every other step, with considerable force, on the central part of the paddle, from whence it is scattered in all directions. Care must be taken by the sowers to keep their respective distances, as upon this will depend the regularity with which the seed is distributed. Any number of sowers may be employed, and a little experience with proper care will soon enable them to perform the work with great uniformity.

When the crop of oats is cut and removed, nothing should be permitted to run upon the ground until sometime in the fall, when it may be pastured by calves or other young cattle until frost appears. In the following Spring, say from the 1st. to 15th April, or as soon as the clover has grown sufficiently to cover the ground pretty well, plaster of Paris should be sown broadcast upon it at the rate of not less than 80 to 100 lb., per acre—more would be better, but I have found this quantity if it be mixed with an equal quantity of leached ashes, to answer very well. Combining the plaster with ashes makes it more easily and evenly sown, as it does not fly off so much. In sowing the plaster it is important to select a calm morning and if it be a little damp or the atmosphere heavy, it is all the better. Care should be taken to leave no strips or spots unsown. I may premise here that plaster of Paris does not act equally as well on all soils, or rather upon clover growing on all varieties of soil, and, in order to test its efficacy, it would be well to leave a strip through the field without its application. Plaster of Paris prepared for agricultural purposes can be obtained readily in Baltimore, at $15 to $18 per ton, from Messrs. E. Whitman & Sons, Herbert & Hairston, or any one of the many Agricultural houses in that City.

In regard to the proper time of cutting clover, it depends upon the use to be made of it. If it is designed for soiling milk cows or horses, or feeding to hogs, it may be cut as soon as the bloom appears, but if intended for hay it should not be cut until about one half the heads have turned brown. When cut it should be left in the swath for half a day if the weather be clear, and a longer time if not fair. As soon as the upper surface of the hay is cured, which will generally be the case in the time above mentioned, it should be turned over carefully with forks, without spreading any more than is unavoidable, when it should remain another half day. If the weather be favorable, it may then be raked into windrows and hauled to the barn or other place prepared for securing it. It does not answer well to stack it like most other kinds of hay, as the want of compactness in its character prevents it from turning the rain. Should necessity require it, however, it will do tolerably well if the stacks are built with the sides as straight as possible, until within a few feet of the top, and then putting on a heavy topping of straw. I may remark, in this connection, that clover hay is more easily damaged by rain in curing than most other kinds, but if the weather be favorable it is rather more easily cured, and when well done there is no hay superior to it.

I have said nothing about the value of clover as a green manure, or as a means of improving the soil, as this communication is already much longer than I intended. Suffice it to say, however, that as a vegetable manure for plowing under, and particularly as a preparation for a wheat crop, I regard it as superior to anything else. It is best always to succeed clover with wheat, as there is sometimes a difficulty in getting a good stand of corn after it, owing to the increased quantity of worms produced, from some cause which I have been unable to discover.

I have thus, Messrs. Editors, endeavored to answer most of the inquiries of your correspondent, but fear you will consider my article somewhat prolix, particularly in these strange times when public affairs are so much out of joint and make such heavy demands upon your columns.

CALDWELL.

DRY GOODS.

NEW GOODS! NEW GOODS!!

ALL COME TO

CREECH'S!!!

SECOND GRAND OPENING OF

FALL AND WINTER GOODS.

I AM NOW RECEIVING MY SECOND STOCK of Staple and Fancy

DRY GOODS.

My stock is LARGE and COMPLETE, and bought since the decline, and I am happy to say to my friends and customers that I can, and will, sell them Goods CHEAPER than they have bought them since the war.

Keep it Before the People,

That no House in the City can or will sell Goods cheaper than I will.

My House is a live House, and I do a LIVE BUSINESS.

COME TO CREECH'S

To buy your Goods.

I buy NEW Goods and GOOD STYLES, and will sell them at PRICES to meet the hard times. Just received,

40 Cases Boots and Shoes,

And will be sold at prices to suit you.

Don't Forget to Come to Creech's

Before you buy your Goods. I will treat you right.

A. CREECH,

R. SMITH'S corner, Fayetteville St.

Nov. 28—97-tf

FOR THE FALL TRADE.

Just received, a lot of ROCK ISLAND CASSIMERES AND JEANS, (North Carolina manufacture.

Also, a small lot PRINTS, 4-4 Brown SHEETINGS, WHITE FLANNEL, &c.

Aug. 21—21-tf S. H. & W. J. YOUNG.

LOOK OUT FOR BARGAINS,

AT

S. H. & W. J. YOUNG'S!

YOU MAY FIND

NEW GOODS

Just Received at LOW PRICES.

Our friends shall have Goods as cheap as they can be bought at any other House.

BARGAINS WILL BE GIVEN:

SUCH AS PRINTS AT 12½ TO 15;

And all DRESS GOODS in proportion

A good stock of Goods for Boys and Men; N. C. CASSIMERES and JEANS &c.,

At the old stand of

S. H. YOUNG.

Nov. 27—264f

Will be Sold Without Reserve!

AT

M. ROSENBAUM'S,

HIS ENTIRE STOCK OF GOODS,

One of the finest now in the State, consisting, in part, of

FANCY AND STAPLE

DRY GOODS,

SHAWLS, FURS, CLOAKS, WOOLEN GOODS, LADIES', MISSES', AND CHILDREN'S SHOES, HOSIERY, GLOVES, etc., etc.,

ALSO,

200 OVERCOATS

OF ALL DESCRIPTIONS.

75 FINE BLACK DRESS COATS.

150 ASSORTED BEAVER, TRICOT, AND CASSIMERE BUSINESS SUITS.

300 PAIRS ASSORTED PANTS.

GENT'S FURNISHING GOODS,

GENT'S AND BOYS HATS AND CAPS,

BOOTS AND SHOES

of every description.

Traveling Bags, Valises and Trunks.

All of the above to be sold regardless of cost at

M. ROSENBAUM'S,

No. 16 Fayetteville St.

Jan 14-133-tf

GEO. SLOMAN, WITH M. ROSENBAUM, pays the highest price for FURS OF ALL KINDS.

Jan 14-133-tf

MISCELLANEOUS.

WALTER CLARK,

Attorney and Counsellor at Law,

HALIFAX, N. C.

Practices in the Courts of Halifax and adjoining Counties. Also in the Federal Courts and Courts of Bankruptcy.

Jan 29-148-6m

LARD! LARD!

Family Refined Lard, in 25 lb. buckets.
" " " 10 " tins.
" " " 100 " kegs.

For sale by

Dec 11—112-tf DOUGLAS BELL.

CITY PROPERTY FOR SALE.

TWO Convenient and desirable HOUSES AND LOTS in the Western Ward of the City, on McDowell Street.

Also, a HOUSE AND LOT, on Fayetteville Street. This is good property. Apply, for information, at the

SENTINEL OFFICE.

Raleigh, Jan 29-148-tf

THE

ÆTNA LIFE INSURANCE COMPANY

OF HARTFORD.

ASSETS OVER $7,000,000.

PAID POLICIES IN FORCE IN NORTH CAROLINA $33,000.

Judge E. A. HULKELEY, President. | T. O. ENDERS, Secretary.

W. H. CROW,

MANAGER AND GENERAL AGENT

FOR THE STATE OF

NORTH CAROLINA AND PART OF VIRGINIA,

IN COMPARING THIS COMPANY WITH FORTY-TWO COMPANIES, AND BY THE REPORT of the Insurance Commissioners of Massachusetts, the following facts appear, under OFFICIAL ENDORSEMENT:

1st. The Ætna issued more policies than either of forty other Companies. More than four times the average, AND NEARLY ONE-TENTH OF ALL.

2nd. That excluding Capital, the Ætna's ratio of Assets to Liabilities is larger than that of twenty-nine Companies, AND MORE THAN THE AVERAGE OF ALL.

3rd. That the Ætna's receipts are larger than those of either of thirty-eight other Companies, and more than three times the average, and more than ONE-THIRTEENTH of all.

4th. That the Ætna's ratio of expenses to receipts is less than that of twenty-nine other Companies, and LESS than the average of all.

5th. That the Ætna's ratio of increase in premium receipts to itself, is greater than that of any other Company, and four times the average. [See table "C," in Insurance Report.]

6th. That the Ætna's ratio of losses to assets is per cent less than the average.

7th. That the Ætna's ratio per cent. of increase in Assets is greater than that of any other Company, and more than four times the average.

It will be observed from these comparisons that many Companies do not make so good a showing as the Ætna, although they are unquestionably reliable.

The "ÆTNA" is an old and well-tried institution, and the above extract from the highest official authority upon the subject of Life Insurance commends the Company at once to the thoughtful and serious enquirer, who wishes to make a CERTAIN provision for those depending upon him.

The Ætna loans her customers one-half the premium as long as life lasts, at six per cent., if desired, and gives no restrictions in location or travel in the United States, at any season of the year, and pays her members the

LARGEST DIVIDEND

of any Company doing business in this State, and is PERMANENTLY LOCATED HERE; has paid more Revenue into the STATE TREASURY than any other Company, and paid more money to Widows and Orphans than any other, and therefore, with all of these facts, well deserves the largest patronage, and IS RECEIVING IT.

The ÆTNA, being a STOCK COMPANY, gives all the benefit of dividends to her insured and none of the liabilities usual in "Mutual insurance."

Six per cent interest is allowed upon the Capital Stock of $150,000, and the balance of the profit goes to the insured, which profit or dividend is larger than any other Company doing business in the State.

The ÆTNA has over

$1,000,000

ABOVE LIABILITIES.

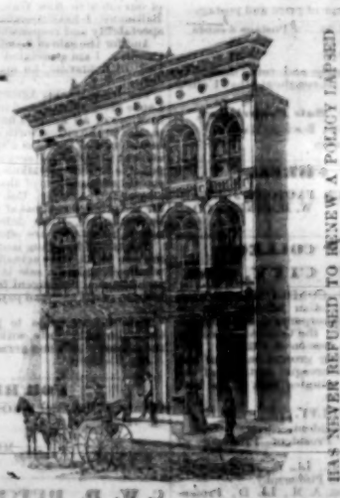

A VERY IMPORTANT FACT. THE ÆTNA IS A STRANGER TO LITIGATION. HAS (3,000 MEMBERS) AND HAS NEVER REFUSED TO RENEW A POLICY LAPSED DURING THE WAR.

Any other facts will be cheerfully imparted in the office, over the Store of Messrs. W. H. & R. S. Tucker & Co.

Jan. 4—135

MISCELLANEOUS.

WESTBROOK & CO.

PROPRIETORS OF THE

WESTBROOK NURSERIES,

GREENSBORO', N. C.

KEEP constantly on hand, during the planting season, a splendid lot of

CHOICE FRIUT TREES AND GRAPE VINES

which they offer very low, for cash, or good produce.

NURSERY STORE, on Washington Street, where patrons will receive prompt attention until the 1st. of April.

Send stamp for Catalogue and Wholesale Price List of Grape Vines.

Address,

WESTBROOK & CO.

Box 66, Greensboro, N. C.

Jan 27-143-3m

APPLE BUTTER!

500 LBS. CHOICE N. C. APPLE BUTTER, in Kits, received this day.

Jan 25-124-tf W. H. JONES & CO.

GEO. L. TONNOFFSKI,

Grocer & Commission Merchant,

No. 31, FAYETTEVILLE ST.

(NEAR TUCKER HALL)

KEEPS constantly on hand a well selected Stock of choice

Groceries, Confections, Fine Wines, Ales, Liquors, Cigars, &c.

Consignments solicited. Prompt returns made. Liberal advances given. Commissions light.

Jan 29-148-tf

YOUNG'S

BOARDING HOUSE,

NEAR THE YARBOROUGH HOUSE,

FAYETTEVILLE STREET,

RALEIGH, N. C.

Board per Day $2.00.

Liberal deductions made at $8 per week or month.

Rooms large, comfortable and well furnished. Fare good.

Jan 15-129-tf

CLOTHING HOUSE.

R. S. ANDREWS & CO.

Invite attention to their

FALL AND WINTER STOCK

OF

Gentlemen's, Youth's and Boys'

CLOTHING

AND

FURNISHING GOODS.

10 Fayetteville St., opposite Tucker Hall,

RALEIGH, N. C.

JUST RECEIVED.

FINE BLACK DRESS SUITS.

MADE FROM SUPERIOR FRENCH CLOTHS. Cut, Trimmed and made as well as the best Merchant Tailor's ordered work, at a saving of from FIFTEEN to TWENTY DOLLARS a suit, worth saving in these times.

FINE CLOTH SACKS,

FINE BEAVER SACKS,

Silk-Mixed Business Suits,

gotten up in our best style, at prices to suit the times.

A fine variety of FINE DRESS SHIRTS always on hand, at

R. S. ANDREWS & CO'S,

Gents' Furnishing Store,

Opposite Tucker Hall.

Oct. 16—89-tf

HATS! HATS! HATS!

All the latest styles can be found at

R. S. ANDREWS & CO'S.

Gent's Outfitting Rooms,

Nov. 13—94-tf Opposite Tucker Hall.

JUST RECEIVED,

SOLE LEATHER TRUNKS,

SOLE LEATHER VALISES,

MOROCCO AND LEATHER TRAVELING BAGS, in great variety,

AT R. S. ANDREWS & Co's

Gent's Furnishing Rooms,

Nov. 13—94-tf Opposite Tucker Hall.

SUGARS!!!

A FULL LINE IN STORE AND FOR SALE by

Jan 28—140-tf DOUGLAS BELL.

1868. 1868.

NEW ARRANGEMENT

FOR THE

SENTINEL.

Published in the City of Raleigh, N. C.,

Daily, Semi Weekly and Weekly.

William E. Pell, }
Seaton Gales, } Editors.

In view of the scarcity of money, and the severity of the times, the Proprietor of the SENTINEL has determined to reduce the terms of the paper, to commence after the 31st. DECEMBER, next, and to make such improvements in its general character as will commend it to the patronage of an enlightened public.

In POLITICS it will be thoroughly Conservative, advocating, at all times:

A strict observance of the Constitution of the United States, and the harmonious Union of equal States;

Obedience to law and the enforcement of order;

The supremacy of the civil over the military, in time of peace;

The equality of the three co-ordinate branches of the government;

The sovereignty of the States over their own internal affairs, in strict conformity to the Constitution;

The maintenance of freedom and justice to all, without distinction of color, but the supremacy of the white race as the governing class;

Opposition to Radicalism in all its phases.

As a NEWS journal, it shall be equal to any.

The principal markets will be regularly published.

Its LITERARY character shall be maintained and improved, by contributions from our best writers.

Finally, the SENTINEL will seek to be the special promoter of the educational, moral and economical interests of the people of North Carolina.

Terms:

Daily Sentinel, for one year	$8 00
" " six months	4 00
" " three months	2 00
Semi Weekly Sentinel, for one year	4 00
" " six months	2 00
" " three months	1 00
Weekly " for one year	2 00
" " six months	1 00

All subscriptions strictly cash in advance.

As an advertising medium, the SENTINEL is equal to any in the State. Terms moderate.

☞ We ask every Conservative in the State to become our Agent to extend the circulation of the SENTINEL. The events of 1868 will be exciting and important. The WEEKLY SENTINEL should be in the hands of the great body of the people—The terms are now so low that every one will be able to pay for it.

W. F. PELL,

Raleigh, Dec. 28th., 1867. Proprietor

BALTIMORE ADVERTISENTS.

POOLE & HUNT,

Baltimore,

MANUFACTURERS OF

PORTABLE AND STATIONARY

Steam Engines and Boilers,

STEAM FIRE ENGINES,

LEFFEL'S PATENT AMERICAN DOUBLE TURBINE WATER-WHEEL, SAW MILLS, MINING MACHINERY, PORTABLE GRIST MILLS,

ROBERTS' BURR REGULATOR,

Flouring Mill Machinery, Shafting, Pulleys and Hangers.

mar 29-138

COLLINS & HEATH,

22 LIGHT STREET, BALTIMORE, Md.

"OLD MARYLAND WORKS."

Plumbing,	Mount Vernon Cook Stove,
Sheet Lead,	Patapsco Cook,
Lead Pipe,	Roger Williams's, Universe Cook,
Iron Pipe,	Beebe Range,
Terra Cotta Pipe,	European Range,
Brass Cocks,	Magee Range,
Plated Cocks,	Spence Range,
Iron, Lead and Zinc Bath Tubs,	Emerald Range,
Tin Bath Tubs with Heaters,	Hayward, Bartlett & Co's Portable Furnaces,
Water Closets,	Magee Furnaces, Portable and Brick,
Iron and China Basins,	Parlor, Church and Stoves in great variety.
Hydrants,	All the different styles of Grates,
Pumps,	High Up and Low Down Portable Grates, &c.,
Rams, Fountains,	
Water Wheels,	
Garden Vases,	
Water Coolers,	
Refrigerators, &c.	

Which will be sold as low as can be had in the city.

April 8-206-1y

FAMILY FLOUR!

A SUPERIOR QUALITY JUST IN AND FOR sale by

Jan 21-138-1w LYNN ADAMS.

Important Order from Gen. Canby.

HEADQ'RS 2D MILITARY DISTRICT, CHARLESTON, S. C., Dec. 31, 1867.

General Orders No. 104.

I. Paragraph II of General Orders No. 10, from the Headquarters of the Second Military District, dated April 11, 1867, is modified as follows:

SUITS FOR DEBTS.

Judgments or decrees for the payment of money on causes of action arising in North Carolina between the 20th of May, 1861, and the 20th day of April, 1865, and in South Carolina between the 19th day of December, 1860, and the 28th day of April, 1865, shall not be enforced, by execution, against the person or property of the defendant. Proceedings for such causes of action now pending, shall be stayed, and no suit or process shall be instituted or commenced on such causes of action until after the civil government of the respective States shall be established in accordance with the laws of the United States.

Paragraph III of the same order is modified as follows:

EXECUTIONS.

Sheriffs, coroners and constables are hereby directed to suspend the sale of all property upon execution, or process under any judgment or decree of a court of the so-called Confederate States, or of the State of North Carolina, rendered between the 20th. day of May, 1861, and the organization of the provisional government of said State, under the President's proclamation of the 29th. day of April, 1865, or of the State of South Carolina, rendered between the 19th. day of December 1860, and the organization of the provisional government of the said State, under the President's proclamation of the 30th. day of June, 1865, unless the written consent of the defendant be entered of record, and except in cases where the plaintiff or his attorney, upon oath, supported by corroborative testimony, shall allege that the defendant is disposing of, removing, or about to remove, his property beyond the jurisdiction of the court, with intent to defraud his creditors; *provided*, that no such judgment, surrendered, within the periods aforesaid, shall be a bar to the commencement, in a State court, of a new suit upon the same cause of action in any case in which, by law, the defendant may remove or appeal the same to a court of the United States.

FORECLOSURE OF MORTGAGE.

The sale of real or personal property by foreclosure of mortgage, is likewise suspended in the cases embraced in paragraphs II and III, of said order No. 10 as above amended, except in cases where interest money accrued subsequent to the 20th. of April, 1865, shall not have been paid before the day of sale, and all previous restrictions on such sales are revoked.

Paragraph IV of the same order is modified by substituting the 29th. day of April, 1865, for the 18th. day of May, 1865.

Paragraph V of the same order is modified as follows:

SUITS ON NEGRO DEBTS.

All proceedings for the recovery of money on contracts, whether under seal or by parol, the consideration of which was the purchase of slaves, made subsequent to the 1st. day of January, 1865, are suspended. Judgments or decrees entered for such causes of action shall not be enforced.

Paragraph VII of the same order is modified as follows:

HOMESTEADS.

In all sales of property under execution or by order of any Court, there shall be reserved out of the property of any defendant who has a family dependent upon his or her labor, a dwelling house and appurtenances, and (if in the country) twenty acres of land, or so much thereof that the whole shall not exceed in value the sum of two thousand dollars, and in a town or city, the immediate lot upon which such dwelling house is situated; and necessary articles of furniture, apparel, subsistence and implements of husbandry, trade, or other employment, to the value of five hundred dollars. The homestead exemption shall inure only to the benefit of families. In other cases the exemption shall extend only to clothing and implements of trade or employment usually followed by the defendant, of the value of two hundred dollars. The exemptions hereby made shall not be waived or defeated by the act of any defendant who has a family dependent upon him or her for support, and the exempted property shall be ascertained and defined by the sheriff or other officer enforcing the execution, who shall call to his aid two impartial citizens to make the necessary appraisement, and shall make report thereof to the Court.

ARREST FOR FRAUDULENT DEBTS.

Paragraph X is hereby modified so as to authorize arrest in civil actions *ex contractu* only in cases where the demand is past due, and the defendant has been guilty of a fraud in contracting the debt sued for, or has removed or disposed of his property, or is about to do so, with intent to defraud his creditors, or is about to leave the State with such intent.

EXECUTORS AND TRUSTEES.

Paragraph XVI, is amended by adding thereto: All proceedings in any court of North Carolina or South Carolina, recognizing or sanctioning the investment of the funds of minor heirs, or of females, or of insane persons, in the securities of the late rebel government, or the securities of the States of North Carolina or South Carolina, created for the purpose of carrying on war against the Government of the United States, will be suspended until the question of the validity of such investments shall have been determined by the courts of the United States, or by national legislation. And nothing in the provisions of this order, or of the order No. 10 above cited, shall be held to bar or hinder the recovery, by suit, of the estate of any minor heir, female or insane person, (*cestui que trust*), whether in the hands of executors, administrators, trustees, guardians, masters or clerks of equity courts, and other fiduciary agents, or invested by them in their fiduciary character.

DISTILLERIES.

II. General Order 25, of May 20, 1867, is revoked; and on and after the first day of January 1868, the distillation of spirituous liquors in the Military District will be subject to such restrictions only as are imposed by the laws of the United States and of the States of North and South Carolina, respectively.

BAR ROOMS.

III. Paragraphs VI and VII of General Orders No. 52, dated May 20, 1867, are revoked, and the power to grant licenses for the sale of spirituous or intoxicating liquors is remitted to the proper local authorities, to take effect on and after the 1st. day of January, 1868, and to be subject to the following conditions:

1. The municipal authorities granting the license shall be answerable that the parties to whom such licenses are granted, together with their sureties, shall be responsible persons and of good moral standing in the community, and that both principal and sureties shall be able to qualify individually in double the amount of the bond required, and that the bond shall be a lien upon the personal property of both principal and sureties, and upon proof of default shall warrant the summary seizure and sale of so much of the property of either or both as may be necessary to satisfy the forfeiture or fine and costs.

2. Drunkenness or disorderly conduct on the premises shall work the forfeiture of the license and of the penalty of the bond.

3. The owner or keeper of any bar-room, saloon or other place at which intoxicating liquors are sold, and all other persons interested or connected therewith, shall be regarded as principals in any action of damages growing out of any assault, riot, affray or other disorder occurring on the premises, or directly traceable thereto.

4. All Bar-rooms, saloons or other places at which intoxicating liquors are sold, shall be closed on the day or days of any general or local election, and for the twelve hours next preceding the opening and next succeeding the closing of the polls at such election; and the sheriffs of counties and districts and the chief of police of cities and towns shall have power to direct the closing of bar-rooms and other places for the sale of intoxicating liquors, whenever it may be necessary in their judgment to preserve order and quiet.

5. The proceeds of all licenses, forfeitures and fines, under the local regulations or under the provisions of military orders, will be devoted to the support of the poor, and as soon as realized will be turned over to the Commissioners or Overseers of the poor of the District County, City or Town in which they are accrued, and the Commissioners or Overseers will at the end of each month report to the Provost Marshal-General of the District the amount received by them during the month, specifying the name of the parties from whom it was received.

6. The penalties imposed by this order or by the local police regulations, may be enforced in any civil or military Court, and upon conviction the Court may award to the informer a sum not exceeding fifty per cent. of the forfeiture or fine. And it is made the duty of all Sheriffs, Constables, and Coroners of Counties and Districts, and the police of cities and towns, to be vigilant in the enforcement of the police regulations and the provisions of this order in relation to the sale of intoxicating liquors.

The provisions of this paragraph will be held to apply to such licenses granted under General Orders No. 82, to inn-keepers, as remain unexpired after the first of January, 1868.

DISTRICT COURTS.

IV. To promote the speedy trial of prisoners confined for minor offences, and diminish the cost of their maintenance, all committing magistrates will, on the 15th. and last days of each month, report to the judge of their county or District Court all commitments made by them during the preceding half month, specifying the date of commitments, the names of the prisoners, and the offences for which they were committed, to the end that the judges may, whenever in their opinion the number of prisoners or other considerations of public interest call for it, hold

MISCELLANEOUS.

JAMES H. ENNISS,

BOOKSELLER AND STATIONER,

(TURNER'S OLD STAND)

Raleigh, N. C.,

Will supply any order for any Book or Music, at Publisher's lowest cash prices.

☞ Has the largest stock of BOOKS, STATIONERY, MUSIC etc., for sale in the State ☜ BLANK BOOKS and BINDING done to order.

Dec. 31—123-tf

A CHANCE TO HAVE YOUR

OLD FURNITURE REPAIRED AND RENOVATED.

HAVING OBTAINED THE SERVICES OF A No. 1 Upholsterer, we are prepared to do all kinds of UPHOLSTERING, with neatness and dispatch. Satisfaction guaranteed.

Old Mattresses renovated and made over

Furniture of all kinds repaired and varnished and re-upholstered, and any thing in our line made to order promptly.

W. H. MORRISS & CO.

April 29-224-tf 18 Fayetteville St.

STENCIL NAME PLATES,

FOR MARKING CLOTHING WITH INDELIBLE INK, AND FOR MARKING BOOKS, SHEET-MUSIC, &c.

Everybody should have one! No preparation is required on the cloth. It will not wash out. A prize for ladies! Send for circular and samples.

Plain styles 50cts., ornamental 75cts. Send on your orders.

Address, R. P. HARRIS, SENTINEL OFFICE, Raleigh, N. C.

Salt! Salt!

8,000 SACKS OF SALT, DIRECT IMportation from Liverpool, for sale by

WILLARD BROS.

27, 28 and 29 North Water St.,

Dec. 10—106-3m Wilmington.

A FARM IN EXCHANGE FOR A CITY RESIDENCE.

Will be Exchanged for a Residence in Raleigh.

A GOOD FARM OF 600 ACRES,

IN Franklin County, 5 miles from the R. & G. R. R. Handsome, healthy location. Has an orchard of 1,000 choice Fruit Trees, and a fine variety of Grapes.

The Dwelling large and convenient—with all necessary out buildings. An excellent location for a Physician, or School.

Jan 29-148-tf W. H. JONES & CO.

BUCKWHEAT FLOUR.

1,000 LBS. No. 1, S. C. BUCKWHEAT Flour.

Just received.

Jan 25-142-tf W. H. JONES & CO.

SENTINEL OFFICE

JOB PRINTING.

OUR FRIENDS IN THE CITY OR COUNTRY, desiring Sheriffs' Clerks or Constables' Blanks,

CARDS, BOOKS, PAMPHLETS,

or other printing, done, will please send in their orders.

They will be neatly executed and done promptly, and on the lowest terms.

We expect soon to have our office supplied with the necessary material to execute the orders of our friends in every species of Job Printing.

Sept. 27—44 WM. E. PELL, Proprietor.

MUSKINGUM VALLEY

PORTABLE ENGINE WORKS,

ZANESVILLE, OHIO.

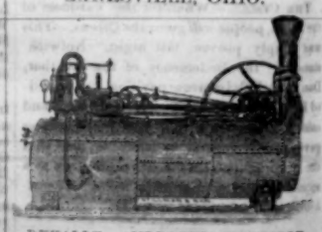

DUVALL'S IMPROVED PORTABLE STEAM ENGINES AND CIRCULAR SAW MILLS, DUVALL'S PREMIUM CORN MILLS AND IMPROVED FLOURING MILLS.

These Engines and Mills have received the first premium over all competitors. They afford the best, cheapest, and most economical power in use and excel in power any Engines made in the Union.

These Engines are fired and thoroughly tested before leaving the works, and are warranted in all respects perfect and ready for immediate use. They are warrant to cut more lumber with less hands and at less expense than any other in the Union.

For descriptions, price lists and other information address,

JOHN R. GRETTER,

Guilford Land Agency,

Greensboro' N. C.

June 25-371. Sole Agent for N. C.

DEMOREST'S YOUNG AMERICA, the best Juvenile Magazine. Every Boy and Girl that sees it says so; all the Press say so; and Parents and Teachers confirm it. Do not fail to secure a copy. A good Microscope, with a glass cylinder to confine living objects, or a good two-bladed, pearl Pocket Knife, and a large number of other desirable articles, given as premiums to each subscriber. Yearly, $1.50. The November number commences a new volume. Published by

W. JENNINGS DEMOREST,

473 Broadway, New York.

Try it, Boys and Girls. Specimen copies, five cents, mailed free.

Nov. 2—75-tf

DEMOREST'S MONTHLY MAGAZINE, universally acknowledged the Model Parlor Magazine of America; devoted to Original Stories, Poems, Sketches, Architecture and Model Cottages, Household Matters, Gems of Thought, Personal and Literary Gossip (including special department on Fashions,) Instructions on Health, Music, Amusements, etc., by the best authors, and profusely illustrated with costly engravings (full size,) useful and reliable Patterns, Embroideries, and a constant succession of artistic novelties, with other useful and entertaining literature.

No person of refinement, economical housewife, or lady of leisure can afford to do without the Model Monthly. Single copies, 30 cents; back numbers as specimens, 10 cents; either mailed free. Yearly, $2, with a valuable premium; two copies, $3.50; three copies $7.50; five copies, $11, and splendid premiums for clubs at $3 each, with the first premiums to each subscriber.

☞ A new Wheeler & Wilson Sewing Machine for 20 subscribers at $40 each. Address,

W. JENNINGS DEMOREST,

No. 473 Broadway, New York.

Demorest's Monthly and Young America to gether $4, with the premiums for each.

Nov. 2—75-tf